

PENNIES FOR CHARITY
WHERE YOUR MONEY GOES

**TELEMARKETING BY
PROFESSIONAL FUND RAISERS**

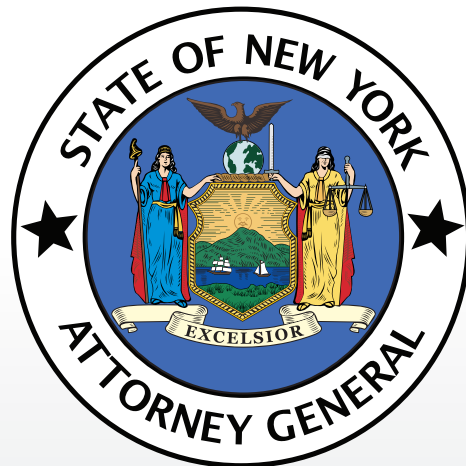

**NEW YORK STATE DEPARTMENT OF LAW
CHARITIES BUREAU**

DECEMBER 2010

PENNIES FOR CHARITY - 2010

Amid the worst economic downturn in years, New Yorkers continue to generously give to charities across the state. Their donations help feed the hungry, care for the sick, and house the homeless. Unfortunately, far too often, only a small percentage of donations raised by telemarketers makes its way to charity. *Pennies for Charity*, the New York Attorney General's annual report of telemarketing campaigns in New York, shows donors how much of their contributions made in response to telemarketers' calls actually supports charitable programs. It is intended as a tool to help donors decide which charities to support. It can also be used by charities to evaluate a professional fundraiser's performance.

This report is based on financial reports filed by professional fundraisers for telemarketing campaigns conducted during 2009.

FINDINGS

A total of over \$213 million was raised on behalf of 434 charities in 2009 by the 590 telemarketing campaigns covered in this report. This amount includes funds raised in New York and other states during fundraising campaigns conducted by telemarketers registered to solicit charitable contributions in New York.

Key findings include:

- In over 78 percent, or 463 of the 590 campaigns, the charities kept less than 50 percent of the funds raised.
- In 291, or 49% of the 590 campaigns, the charities received less than 30 percent of the funds raised.

- In 63 of the 590 campaigns reflected in the report, charities actually lost money.
- In only 49 of the 590 campaigns did the charity retain at least 65 percent of the money raised, the amount deemed acceptable under the Better Business Bureau's standards for charitable organizations.
- In total, 58.26 percent, or \$124.2 million, of the funds raised by 83 telemarketers in 2009 was paid to fundraisers for fees and/or used to cover the costs of conducting the campaigns. By comparison, charities retained 41.74 percent, or \$89 million, of the total funds raised in the campaigns.

The following table shows the distribution of the funds raised in the 590 telemarketing campaigns of 2009, arranged according to percentage of funds retained by the charity.

Percent to Charity	Number of Campaigns	Percent of Campaigns	Gross Amount Raised	Percent of Total Funds Raised	Net Amount Received	Percent of Total Net Amount
90-100%	3	0.51%	\$4,408,354.69	2.07%	\$3,999,995.77	4.50%
80-89%	10	1.69%	\$12,242,230.07	5.74%	\$10,098,063.03	11.35%
70-79%	21	3.56%	\$18,143,808.47	8.51%	\$13,641,625.37	15.34%
60-69%	27	4.58%	\$15,574,610.04	7.31%	\$9,952,098.33	11.19%
50-59%	66	11.19%	\$21,567,832.48	10.12%	\$11,732,396.97	13.19%
40-49%	63	10.68%	\$49,016,528.82	23.00%	\$21,989,598.23	24.72%
30-39%	109	18.47%	\$22,147,024.63	10.39%	\$7,587,591.93	8.53%
20-29%	112	18.98%	\$26,579,346.19	12.47%	\$6,648,194.49	7.47%
10-19%	83	14.07%	\$30,295,414.40	14.21%	\$4,720,811.75	5.31%
0-9%	33	5.59%	\$9,300,720.09	4.36%	\$296,933.85	0.33%
Below 0%*	63	10.68%	\$3,853,464.38	1.81%	-\$1,715,849.60	-1.93%
TOTAL	590	100.00%	\$213,129,334.26	100.00%	\$88,951,460.12	100.00%

* In 63 telemarketing campaigns, the campaign apparently resulted in a loss to the charity. This can occur when the fundraising contract does not guarantee the charity a specific dollar amount or specific percentage of the gross receipts or when the contract does not hold the charity harmless for expenses/fees that exceed the gross amount contributed.

HOW THIS REPORT WAS PREPARED¹

The data in this report was obtained from financial reports filed with the Attorney General's Charities Bureau by professional fundraisers that conducted telemarketing campaigns on behalf of charitable organizations during 2009.² The filings are either closing reports submitted after completion of a telemarketing campaign or interim reports submitted annually for campaigns conducted for a period longer than one year.³ Each filed report is signed by both the professional fundraiser and the contracting charitable organization. All of the charities listed in the report conducted telemarketing fundraising campaigns in New York State.⁴ The figures reported reflect the total amount of money solicited and are not limited to New Yorkers' contributions.

The report consists of seven tables. Table 1 lists the charitable organizations in

¹ This report was prepared in December 2010 and posted online in December 2011.

² Registration of professional fundraisers is required by Article 7-A of New York State's Executive Law. Registration should not be construed as approval and/or endorsement by the Attorney General of any professional fundraiser or the accuracy and/or completeness of the information contained in any filed financial report.

³ Readers should be aware that the final figures and ratios may change when a campaign has been completed and all income and expenses are reported.

⁴ Information for an additional 27 telemarketing campaigns conducted during 2009 had not been submitted prior to the preparation date of this report.

alphabetical order, the professional fundraisers that conducted each organization's telemarketing campaign, the geographical location of each soliciting charity, whether the filing is an interim or closing report, the total amount raised in each campaign, the amount each charity retained, the amount of uncollected pledges and the percentage of the total raised that each charity retained.

Tables 2 through 4 contain the same information as Table 1, but are organized differently. Table 2 lists the professional fundraisers first, in alphabetical order. Table 3 arranges the information in descending order by the percentage of the total amount raised that was retained by the charitable organizations. Table 4 arranges the information according to geographical location of the charitable organizations.⁵

Table 5 presents, in descending order, the amount raised by each charity in all of its 2009 campaigns, expressed as a percentage of the total amount raised.

Table 6 aggregates the total amount that each professional fundraiser raised in its campaigns in 2009 and the total amount that was retained by its client charities. The table presents the percentage retained by the charity in descending order, starting with the fundraiser whose client charities retained the largest percentage of funds.

Table 7 contains contact information for the professional fundraisers, as provided to the Charities Bureau.

Uncollected pledges are not reported as part of the total amount raised, but are reported in a separate column in each table.⁶ Non-monetary contributions are not covered in this report.

⁵ The areas included in each of the eight geographical areas are described below the graph labeled Locations of Charities Conducting 2009 Telemarketing Campaigns.

⁶ An uncollected pledge is a promised contribution that the charity has not received by the date of filing of a professional fundraiser's financial report. The charity may never receive uncollected pledges. In some campaigns, a donor may agree to pay a specified amount over a period of months or years. Reports of such campaigns will often show a large amount in the "Uncollected Pledges" column and small amounts in the "Net To Charity" and "% To Charity" columns. In each table, a \$0.00 in the Uncollected Pledges column indicates that there were no uncollected

TIPS BEFORE GIVING

If you receive a call from a telemarketer, do not feel pressured to give over the phone.

You can just say no! If you choose not to hang up, you should ask the caller:

- What programs are conducted by the charity?
- How much of your donation will be used for charitable programs?
- How much is the telemarketer being paid and how much is the charity guaranteed?

Also, remember:

- Only give to charities with which you are familiar.
- Do not give a credit card number to an unknown caller.
- Screen calls if you wish to avoid answering calls from telemarketers.
- If you receive a call from a telemarketer or directly from a charity, you may ask to be placed on a do-not-call list of a specific charity.

You should also review a charitable organization's annual reports as well as information received directly from the organization before donating. Annual reports for charities registered with the New York State Attorney General may be obtained from the organization or the Charities Bureau.⁷ Filings received by the Charities Bureau since November 15, 2006 are posted on the Attorney General's Internet site at <http://www.charitiesnys.com>. You should also review the Attorney General's *Tips on Charitable Giving*, which is also available on the Attorney General's Internet site at http://www.charitiesnys.com/guides_advice_new.html.

pledges reported on the respective financial report or that there were no uncollected outstanding pledges as of the date on which the fundraiser filed the report.

⁷ A copy of a registered charity's most recently filed financial report may be obtained by writing to Charities Bureau, Office of the Attorney General, Attention FOIL Section, 120 Broadway, 3rd Floor, New York, New York 10271 or by sending an email request to charities.foil@ag.ny.gov.

A REMINDER FOR CHARITIES

A charitable organization should remember that its most valuable asset is its name. An organization should not jeopardize its reputation by permitting a telemarketer to speak on its behalf without carefully reviewing how the campaign will be conducted and then monitoring the telemarketer's activities. In addition, before engaging a telemarketer, a charitable organization should:

- Review this report and previous *Pennies for Charities* reports;
- Obtain bids from several telemarketers to maximize the funds available for the organization's charitable programs; and
- Explore other means of raising funds that may be more lucrative.

Charitable organizations should also read the Attorney General's pamphlet, *Hiring a Professional Fundraiser: What Charities Need to Know* which is posted on the internet at <http://www.charitiesnys.com/pdfs/Hiring%20a%20Professional%20Fundraiser.pdf> Also, an online tutorial on fundraising is available at .
http://www.charitiesnys.com/charities_videos_new.html.

Results of Telemarketing Campaigns in 2009

Total Raised: \$213.1 Million

Amount
Retained By
Charity
\$88,951,460
41.74%

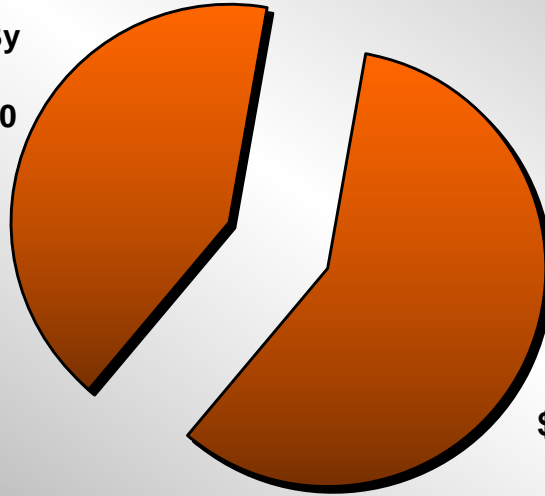

Campaign
Costs
\$124,177,874
58.26%

Breakdown of 2009 Telemarketing Campaigns By Percent Retained By Charity

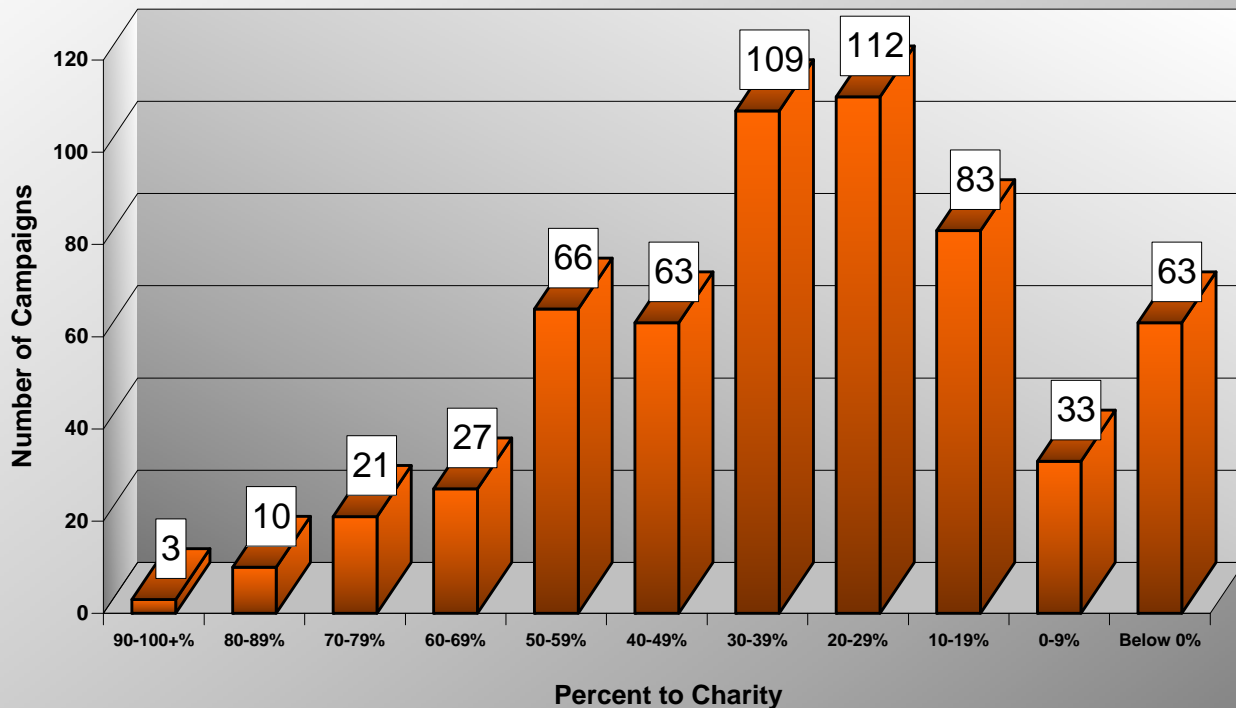

Locations of Charities Conducting 2009 Telemarketing Campaigns

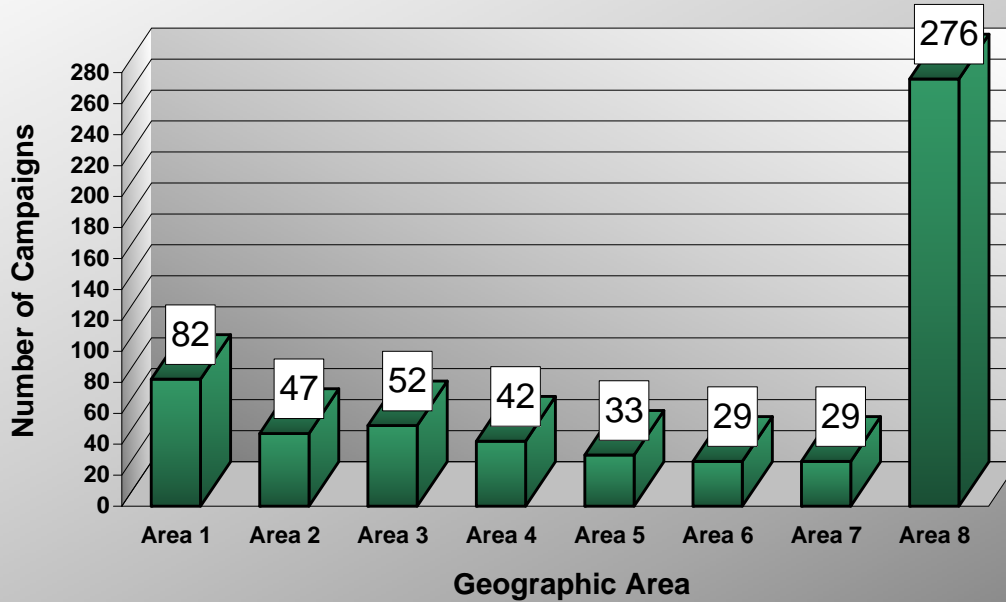

GEOGRAPHIC AREA CODE

Based upon the address contained in documents filed with the Charities Bureau, each charitable organization listed in this report has been assigned to a particular geographic area. Following is a list of those geographic areas, the counties included in each, total gross dollars raised in the specified geographic area and the net amount received by charitable organizations located in the assigned geographic region:

<u>Area</u>	<u>Counties</u>	<u>Gross Amount Raised Per Geo Area</u>	<u>Net% To Charity Per Geo Area</u>
1 - New York City	Bronx, Kings, New York, Queens, Richmond	\$32,730,780.66	54.29%
2 - Long Island	Nassau, Suffolk	\$6,651,294.86	22.56%
3 - Lower Hudson Valley	Delaware, Dutchess, Orange, Putnam, Rockland, Sullivan, Ulster, Westchester	\$11,537,103.28	60.02%
4 - Capital District and Eastern Adirondacks	Albany, Clinton, Columbia, Essex, Franklin, Fulton, Greene, Hamilton, Montgomery, Rensselaer, Saratoga, Schenectady, Schoharie, Warren, Washington	\$5,802,020.93	38.40%
5 - Central NY and Western Adirondacks	Broome, Cayuga, Chenango, Cortland, Herkimer, Jefferson, Lewis, Madison, Oneida, Onondaga, Oswego, Otsego, St. Lawrence, Tioga, Tompkins	\$1,838,281.70	31.11%
6 - Rochester and Surrounding Region	Chemung, Livingston, Monroe, Ontario, Schuyler, Seneca, Steuben, Wayne, Yates	\$2,105,565.50	32.30%
7 - Western NY	Allegany, Cattaraugus, Chautauqua, Erie, Genesee, Niagara, Orleans, Wyoming	\$2,651,252.29	32.36%
8 - All Others	All locations outside New York State	\$149,813,035.04	38.99%

2000-2009 Comparison of Telemarketing Campaigns

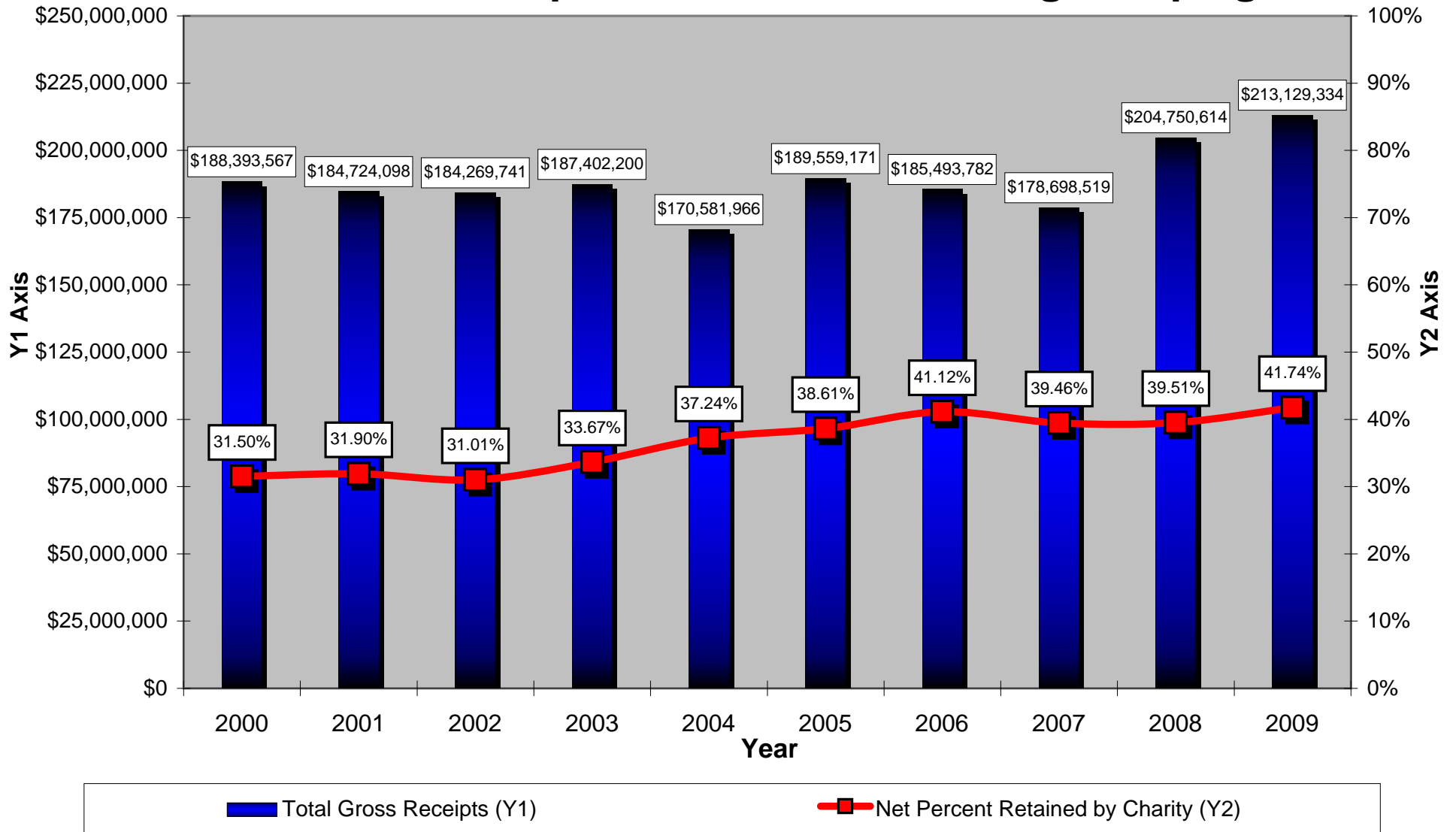

TABLE 1
Charitable Organizations-
Alphabetical Order
2009 Telemarketing Campaigns

TABLE 1: CHARITABLE ORGANIZATIONS - ALPHABETICAL ORDER

CHARITABLE ORGANIZATION	PROFESSIONAL FUND RAISER	GEO. AREA	RE-PORT TYPE	GROSS RECEIPTS	NET TO CHARITY	UNCOL-LECTED PLEDGES	% TO CHAR-ITY
AAUW Action Fund Inc	Outreach Associates Inc	8	Closing	\$132,827.00	\$38,453.00	\$0.00	28.95%
AAUW Action Fund Inc	Telefund Inc	8	Closing	\$31,376.00	-\$60,896.96	\$97,420.00	-194.09%
Abraham Fund Inc	Siegel Marketing Group Inc	1	Closing	\$5,687.00	\$597.22	\$1,388.00	10.50%
Adirondack Historical Association	Bennett Direct Inc	4	Closing	\$66,403.00	\$44,829.18	\$15,400.00	67.51%
Aeneas McDonald Police Benevolent Association	Northeastern Advertising (Morgan, William J)	6	Closing	\$39,910.00	\$15,964.00	\$0.00	40.00%
AFS USA Inc	Share Group Inc	1	Closing	\$229,802.00	\$114,784.00	\$0.00	49.95%
AFSCME-Albany County Sheriff's Union Local #775	Stage Door Music Productions Inc	4	Interim	\$105,685.68	\$23,250.85	\$0.00	22.00%
Aircraft Owners and Pilots Association	Telefund Inc	8	Closing	\$143,062.00	\$78,504.00	\$46,283.00	54.87%
Albany Police Supervisors' Association	Nordel Publishing Inc	4	Closing	\$5,469.25	\$3,555.00	\$0.00	65.00%
Albion Emergency Squad Inc	Spotlight Music Productions Inc	7	Closing	\$28,320.00	\$9,000.00	\$0.00	31.78%
Allegany County Deputy Sheriffs Association Inc	Event Marketing (Narde, James Edward)	7	Interim	\$54,857.00	\$20,845.66	\$0.00	38.00%
Alliance Defense Fund Inc	MDS Communications Corporation	8	Closing	\$13,005.00	\$1,957.00	\$5,977.00	15.05%
Alliance Defense Fund Inc	Strategic Direct Marketing	8	Interim	\$92,646.00	\$11,937.00	\$44,759.00	12.88%
Alzheimers Disease and Related Disorders Association Inc	InfoCision Management Corporation	8	Closing	\$276,807.42	\$201,278.74	\$0.00	72.71%
Alzheimers Disease and Related Disorders Association Inc	Share Group Inc	8	Closing	\$35,558.00	-\$22,995.00	\$0.00	-64.67%
American Association of State Troopers Inc	Safety Publications Inc	8	Interim	\$588,428.55	\$117,685.71	\$271,582.41	20.00%
American Association of the Deaf-Blind	Heritage Company Inc (The)	8	Closing	\$830,575.73	\$235,142.55	\$0.00	28.31%
American Civil Liberties Union Foundation Inc	Telefund Inc	1	Closing	\$634,707.32	\$459,122.90	\$283,305.68	72.34%

TABLE 1: CHARITABLE ORGANIZATIONS - ALPHABETICAL ORDER

CHARITABLE ORGANIZATION	PROFESSIONAL FUND RAISER	GEO. AREA	RE-PORT TYPE	GROSS RECEIPTS	NET TO CHARITY	UNCOL-LECTED PLEDGES	% TO CHAR-ITY
American Civil Liberties Union Inc	Gordon and Schwenkmeyer Inc	1	Interim	\$2,440.00	-\$9,038.28	\$6,760.00	-370.42%
American Civil Liberties Union Inc	Harris Direct	1	Interim	\$233,889.00	\$105,965.00	\$73,691.00	45.31%
American Civil Liberties Union Inc	Share Group Inc	1	Closing	\$1,202,427.00	\$303,612.00	\$0.00	25.25%
American Civil Liberties Union Inc	Telefund Inc	1	Closing	\$2,193,599.43	\$1,001,751.93	\$1,004,964.57	45.67%
American Council of the Blind Inc	Integral Resources Inc	8	Closing	\$7,298.30	\$0.00	\$19,444.20	0.00%
American Council of the Blind Inc	Integral Resources Inc	8	Closing	\$301,638.81	\$162,000.80	\$0.00	53.71%
American Diabetes Association Inc	InfoCision Management Corporation	8	Closing	\$2,849,093.88	\$1,580,477.82	\$0.00	55.47%
American Federation of Police and Concerned Citizens Inc	Midwest Publishing-DN Inc	8	Interim	\$385,907.00	\$38,591.00	\$0.00	10.00%
American Foundation for Disabled Children Inc	Campaign Center Inc (The)	1	Interim	\$4,605.00	\$921.00	\$0.00	20.00%
American Foundation for the Blind Inc	Telefund Inc	1	Closing	\$2,014.00	-\$2,708.00	\$2,159.00	-134.46%
American Heart Association Inc	InfoCision Management Corporation	8	Closing	\$962,383.14	\$485,869.76	\$0.00	50.49%
American Institute for Cancer Research Inc	InfoCision Management Corporation	8	Closing	\$1,027,981.53	\$270,230.04	\$0.00	26.29%
American Institute for Cancer Research Inc	InfoCision Management Corporation	8	Closing	\$608,430.60	\$255,541.60	\$0.00	42.00%
American Israel Public Affairs Committee	Siegel Marketing Group Inc	8	Closing	\$298,169.07	\$227,017.08	\$106,344.93	76.14%
American Lebanese Syrian Associated Charities Inc	Echo Marketing Solutions Inc	8	Closing	\$44,383.00	-\$273,741.00	\$125,015.00	-616.77%
American Lebanese Syrian Associated Charities Inc	MDS Communications Corporation	8	Closing	\$608,067.00	\$193,888.00	\$243,434.00	31.89%
American Legion-Sergeant Walter Adams Post #1021	Capital District Callers Inc	4	Closing	\$29,241.00	\$14,620.50	\$0.00	50.00%
American Leprosy Missions Inc	MDS Communications Corporation	8	Closing	\$216,815.00	\$119,302.00	\$32,546.00	55.02%

TABLE 1: CHARITABLE ORGANIZATIONS - ALPHABETICAL ORDER

CHARITABLE ORGANIZATION	PROFESSIONAL FUND RAISER	GEO. AREA	RE-PORT TYPE	GROSS RECEIPTS	NET TO CHARITY	UNCOL-LECTED PLEDGES	% TO CHAR-ITY
American Lung Association Inc	InfoCision Management Corporation	8	Closing	\$316,803.00	\$137,913.04	\$0.00	43.53%
American Lung Association Inc	Strategic Direct Marketing	8	Interim	\$727,953.00	\$366.00	\$488,083.00	0.05%
American Seniors Association Inc	MDS Communications Corporation	8	Closing	\$2,700.00	\$0.00	\$2,700.00	0.00%
American Society for the Prevention of Cruelty to Animals	Donor Services Group LLC	1	Closing	\$493,855.00	\$6,130.00	\$1,446,961.00	1.24%
American Society for the Prevention of Cruelty to Animals	Share Group Inc	1	Closing	\$152,216.00	\$103,533.00	\$0.00	68.02%
American Society for the Prevention of Cruelty to Animals	Telefund Inc	1	Closing	\$5,656,471.00	\$4,705,693.35	\$1,061,374.00	83.19%
American Veteran Relief Foundation	Menacola Marketing Inc	8	Interim	\$84,803.00	\$10,176.16	\$0.00	12.00%
Americans United for Separation of Church and State	Outreach Associates Inc	8	Closing	\$21,745.00	\$1,154.00	\$0.00	5.31%
AmeriCares Foundation Inc	Donor Services Group LLC	8	Closing	\$1,418,261.52	\$1,173,309.00	\$29,763.00	82.73%
Amityville Fire Department	Tan Productions Inc	2	Closing	\$16,870.00	\$9,278.50	\$0.00	55.00%
Amityville Patrolmen's Benevolent Association Inc	Tan Productions Inc	2	Closing	\$32,325.00	\$16,162.50	\$0.00	50.00%
Amnesty International of the USA Inc	Gordon and Schwenkmeyer Inc	1	Closing	\$188,875.00	\$14,781.92	\$110,312.00	7.83%
Amnesty International of the USA Inc	Outreach Associates Inc	1	Closing	\$169,818.00	\$47,667.00	\$0.00	28.07%
Amnesty International of the USA Inc	Public Interest Communications Inc	1	Closing	\$425,206.00	\$128,814.46	\$0.00	30.29%
Amnesty International of the USA Inc	Share Group Inc	1	Closing	\$11,405.00	\$3,915.00	\$0.00	34.33%
Amnesty International of the USA Inc	Telefund Inc	1	Closing	\$567,059.11	\$60,302.61	\$739,995.89	10.63%
Anti-Defamation League	Integral Resources Inc	1	Interim	\$91,215.03	\$23,962.44	\$114,689.00	26.27%
Anti-Defamation League	Share Group Inc	1	Closing	\$271,811.00	\$145,721.00	\$0.00	53.61%

TABLE 1: CHARITABLE ORGANIZATIONS - ALPHABETICAL ORDER

CHARITABLE ORGANIZATION	PROFESSIONAL FUND RAISER	GEO. AREA	RE-PORT TYPE	GROSS RECEIPTS	NET TO CHARITY	UNCOL-LECTED PLEDGES	% TO CHAR-ITY
AOPA Air Safety Foundation Inc	Telefund Inc	8	Closing	\$102,153.00	\$48,488.00	\$3,638.00	47.47%
AOPA Foundation Inc	Telefund Inc	8	Closing	\$425,500.00	\$220,954.97	\$123,506.00	51.93%
Appalachian Mountain Club	Share Group Inc	8	Closing	\$145,746.00	\$28,946.00	\$0.00	19.86%
Arthritis Foundation Inc	MDS Communications Corporation	8	Closing	\$151,275.00	\$76,718.00	\$118,582.00	50.71%
Arthritis Foundation Inc	Outreach Associates Inc	8	Closing	\$13,579.00	-\$1,480.00	\$0.00	-10.90%
Association for Firefighters and Paramedics Inc	Safety Publications Inc	8	Interim	\$164,970.44	\$16,497.04	\$38,070.00	10.00%
Association for Firefighters and Paramedics Inc	Source One Funding Inc	8	Closing	\$50,703.00	\$5,070.30	\$0.00	10.00%
Association for Police Officers Inc	Menacola Marketing Inc	3	Closing	\$116,480.00	\$20,966.40	\$119,771.00	18.00%
Association of the Graduates of the United States Military Academy	IDC Ltd	3	Interim	\$1,513,534.00	\$1,213,950.20	\$0.00	80.21%
Association of the Graduates of the United States Military Academy	IDC Ltd	3	Closing	\$2,734,393.69	\$2,462,348.77	\$0.00	90.05%
Auburn Police Local #195	Event Marketing (Narde, James Edward)	5	Closing	\$55,620.00	\$23,248.00	\$0.00	41.80%
Autism Spectrum Disorder Foundation Inc	InfoCision Management Corporation	8	Closing	\$7,823.00	\$5,638.68	\$0.00	72.08%
Badge and Shield Club Inc	Campaign Headquarters Inc	7	Closing	\$93,522.49	\$28,056.75	\$0.00	30.00%
Bath Police Benevolent Association	Event Marketing (Narde, James Edward)	6	Closing	\$35,470.00	\$12,414.50	\$0.00	35.00%
Bi-County Helpline for Abuse Against Women and Children Inc	Mure Associates Inc	2	Interim	\$110,017.00	\$22,003.40	\$0.00	20.00%
Big Hope Inc	Associated Community Services Inc	8	Interim	\$3,418,204.81	\$1,538,192.14	\$0.00	45.00%
Big Hope Inc	Associated Community Services Inc	8	Closing	\$1,124,533.00	\$505,040.00	\$0.00	44.91%
Binghamton Police Supervisors Association Inc	Northeastern Advertising (Morgan, William J)	5	Closing	\$18,445.00	\$9,222.50	\$0.00	50.00%

TABLE 1: CHARITABLE ORGANIZATIONS - ALPHABETICAL ORDER

CHARITABLE ORGANIZATION	PROFESSIONAL FUND RAISER	GEO. AREA	RE-PORT TYPE	GROSS RECEIPTS	NET TO CHARITY	UNCOL-LECTED PLEDGES	% TO CHAR-ITY
B'nai B'rith	Telefund Inc	8	Closing	\$133,396.00	\$47,737.72	\$86,773.00	35.79%
Boston Ballet Inc	SD&A Teleservices Inc	8	Closing	\$278,260.00	\$148,777.00	\$31,580.00	53.47%
Brady Campaign to Prevent Gun Violence	Gordon and Schwenkmeyer Inc	8	Closing	\$96,874.00	\$41,405.72	\$56,311.00	42.74%
Brady Campaign to Prevent Gun Violence	Outreach Associates Inc	8	Closing	\$80,347.00	\$25,085.00	\$0.00	31.22%
Brady Campaign to Prevent Gun Violence	Share Group Inc	8	Closing	\$138,697.00	\$69,899.00	\$0.00	50.40%
Brady Campaign to Prevent Gun Violence	Telefund Inc	8	Closing	\$4,918.00	\$2,589.00	\$2,260.00	52.64%
Bread for the World Inc	Aria Communications Corporation	8	Interim	\$13,633.00	-\$1,827.49	\$0.00	-13.40%
Bread for the World Inc	Share Group Inc	8	Closing	\$182,457.00	\$4,659.00	\$0.00	2.55%
Breast Cancer Society Inc	Associated Community Services Inc	8	Interim	\$13,915,444.00	\$6,257,021.00	\$0.00	44.96%
Brooklyn Botanic Garden Corporation	ComNet Marketing Group Inc	1	Interim	\$11,885.00	\$5,278.38	\$0.00	44.41%
Brooklyn College Foundation Inc	RuffaloCODY LLC	1	Closing	\$86,896.75	-\$11,099.25	\$53,073.00	-12.77%
Broome County Humane Society and Relief Association	Event Marketing (Narde, James Edward)	5	Closing	\$34,215.00	\$10,264.50	\$0.00	30.00%
Broome County Sheriffs Department Employees Local #2012 AFSCME AFL-CIO	Stage Door Music Productions Inc	5	Closing	\$111,498.96	\$22,299.79	\$0.00	20.00%
Broome County Sheriff's Law Enforcement Officers Association	Northeastern Advertising (Morgan, William J)	5	Closing	\$43,337.50	\$21,668.75	\$0.00	50.00%
Buffalo Philharmonic Orchestra Society Inc	Bennett Direct Inc	7	Closing	\$473,000.00	\$285,000.00	\$0.00	60.25%
Buffalo Police Benevolent Association Inc	Campaign Headquarters Inc	7	Closing	\$49,491.00	\$9,898.20	\$0.00	20.00%
Buffalo Police Benevolent Association Inc	Campaign Headquarters Inc	7	Closing	\$163,052.80	\$50,545.87	\$0.00	31.00%
Buffalo Society of Natural Sciences	ComNet Marketing Group Inc	7	Closing	\$2,285.00	-\$1,121.74	\$1,345.00	-49.09%

TABLE 1: CHARITABLE ORGANIZATIONS - ALPHABETICAL ORDER

CHARITABLE ORGANIZATION	PROFESSIONAL FUND RAISER	GEO. AREA	RE-PORT TYPE	GROSS RECEIPTS	NET TO CHARITY	UNCOL-LECTED PLEDGES	% TO CHAR-ITY
Campaign for Fresh Air and Clean Politics Inc	Hudson Bay Company of Illinois Inc	8	Interim	\$18,690.77	-\$264.31	\$0.00	-1.41%
Campaign for Fresh Air and Clean Politics Inc	Hudson Bay Company of Illinois Inc	8	Closing	\$2,588.00	\$946.22	\$0.00	36.56%
Cancer Assistance Network	Gelmar Ltd	8	Interim	\$39,608.00	\$7,922.00	\$0.00	20.00%
Cancer Assistance Network	Gelmar Ltd	8	Closing	\$12,999.00	\$2,600.00	\$0.00	20.00%
Cancer Center for Detection and Prevention	Bee LC	8	Interim	\$321,768.00	\$42,402.00	\$178,269.00	13.18%
Cancer Center for Detection and Prevention	Midwest Publishing-DN Inc	8	Interim	\$164,625.04	\$26,340.01	\$0.00	16.00%
Cancer Fund of America Inc	Associated Community Services Inc	8	Interim	\$2,783,457.00	\$554,828.00	\$0.00	19.93%
Cancer Fund of America Inc	Bee LC	8	Interim	\$382,460.00	\$51,449.00	\$195,609.00	13.45%
Cancer Fund of America Inc	Insight Teleservices Inc	8	Interim	\$179,552.44	\$25,137.34	\$381,350.00	14.00%
Cancer Fund of America Inc	Source One Funding Inc	8	Closing	\$5,180.00	\$777.00	\$0.00	15.00%
Captain William Dale O'Brien Detachment Marine Corps League	Capital District Callers Inc	4	Closing	\$20,204.00	\$10,102.00	\$0.00	50.00%
Caring For Our Children Foundation	Crown Management Systems LLC	8	Interim	\$3,498.00	\$559.68	\$0.00	16.00%
Caring For Our Children Foundation	Midwest Publishing-DN Inc	8	Interim	\$416,557.00	\$41,656.00	\$0.00	10.00%
Carnegie Hall Corporation	DCM Inc	1	Closing	\$1,016,212.00	\$705,275.58	\$0.00	69.40%
Carnegie Hall Society Inc	SD&A Teleservices Inc	1	Closing	\$1,526,874.00	\$1,128,286.00	\$0.00	73.90%
Cattaraugus County Sheriff's Employees' Benevolent Association	Event Marketing (Narde, James Edward)	7	Interim	\$66,755.00	\$23,364.25	\$0.00	35.00%
Cattaraugus County Sheriff's Employees' Benevolent Association	Event Marketing (Narde, James Edward)	7	Closing	\$61,070.00	\$21,374.50	\$0.00	35.00%
Cayuga Club Police Benevolent Association Inc	Spotlight Music Productions Inc	7	Closing	\$47,510.00	\$15,500.00	\$0.00	32.62%

TABLE 1: CHARITABLE ORGANIZATIONS - ALPHABETICAL ORDER

CHARITABLE ORGANIZATION	PROFESSIONAL FUND RAISER	GEO. AREA	RE-PORT TYPE	GROSS RECEIPTS	NET TO CHARITY	UNCOLLECTED PLEDGES	% TO CHARITY
Cayuga County Deputy Sheriff's Benevolent Association	Event Marketing (Narde, James Edward)	5	Interim	\$47,270.00	\$19,853.40	\$0.00	42.00%
Centennial Hose Company #4 Inc	Spotlight Music Productions Inc	3	Closing	\$12,943.00	\$6,270.00	\$0.00	48.44%
Center for Biological Diversity Inc	Telefund Inc	8	Closing	\$50,511.51	\$16,768.45	\$22,124.49	33.20%
Center for Victims of Torture	Aria Communications Corporation	8	Closing	\$31,460.50	\$2,693.90	\$0.00	8.56%
Central New York Firemen's Association Inc	Caring People Enterprises Inc	5	Closing	\$136,175.12	\$40,852.54	\$0.00	30.00%
Cheektowaga Police Captains and Lieutenants Association Inc	Civic Partners Inc	7	Interim	\$1,115.00	\$335.00	\$0.00	30.04%
Cheektowaga Police Club Inc	Niagara Frontier Advertising Associates Inc	7	Closing	\$41,925.00	\$13,000.00	\$0.00	31.01%
Chemung County Corrections Officers Local #3978	Northeastern Advertising (Morgan, William J)	6	Closing	\$32,570.00	\$11,399.50	\$0.00	35.00%
Chemung County Deputy Sheriff's Association	Event Marketing (Narde, James Edward)	6	Interim	\$72,712.00	\$30,539.04	\$0.00	42.00%
Chemung County Emergency Protective Inc	Northeastern Advertising (Morgan, William J)	6	Closing	\$3,575.00	\$1,251.25	\$0.00	35.00%
Chenango County Law Enforcement Association	Event Marketing (Narde, James Edward)	5	Interim	\$44,120.00	\$15,442.00	\$0.00	35.00%
Chesapeake Bay Foundation Inc	Share Group Inc	8	Closing	\$155,855.00	-\$61,450.00	\$0.00	-39.43%
ChildFund International USA	InfoCision Management Corporation	8	Closing	\$1,317,302.58	\$1,085,322.93	\$0.00	82.39%
Children's Cancer Fund of America	Associated Community Services Inc	8	Interim	\$3,661,030.00	\$731,183.00	\$0.00	19.97%
Children's Cancer Fund of America	Bee LC	8	Closing	\$13,275.00	\$1,510.00	\$6,465.00	11.37%
Children's Cancer Recovery Foundation	Contract Communications Inc	8	Interim	\$1,095,076.00	\$191,638.00	\$138,360.00	17.50%
Children's Cancer Recovery Foundation	Strategic Direct Marketing	8	Interim	\$132,192.00	\$43,821.00	\$0.00	33.15%
Children's Cancer Recovery Foundation	Strategic Direct Marketing	8	Closing	\$47,478.00	\$18,340.00	\$28,963.00	38.63%

TABLE 1: CHARITABLE ORGANIZATIONS - ALPHABETICAL ORDER

CHARITABLE ORGANIZATION	PROFESSIONAL FUND RAISER	GEO. AREA	RE-PORT TYPE	GROSS RECEIPTS	NET TO CHARITY	UNCOL-LECTED PLEDGES	% TO CHAR-ITY
Children's Defense Fund	Public Interest Communications Inc	8	Closing	\$11,312.00	-\$9,247.00	\$0.00	-81.75%
Children's Defense Fund Action Council	Public Interest Communications Inc	8	Closing	\$14,309.00	-\$1,252.00	\$8,804.00	-8.75%
Children's Leukemia Research Association Inc	Courtesy Health Watch Inc	2	Interim	\$1,420,146.00	\$284,577.05	\$854,783.00	20.04%
Children's Wish Foundation International Inc	Heritage Company Inc (The)	8	Interim	\$6,641,486.97	\$2,163,021.36	\$0.00	32.57%
Christian Advocates Serving Evangelism Inc	Donor Care Center Inc	8	Closing	\$563,020.00	\$42,151.00	\$0.00	7.49%
Christian Advocates Serving Evangelism Inc	InfoCision Management Corporation	8	Closing	\$9,787,900.34	\$7,547,879.34	\$0.00	77.11%
Christian Appalachian Project Inc	Public Interest Communications Inc	8	Closing	\$1,673,736.00	\$1,537,422.00	\$0.00	91.86%
Christian Coalition	MDS Communications Corporation	8	Closing	\$80,266.00	\$23,434.00	\$26,087.00	29.20%
Christian Coalition of America Inc	MDS Communications Corporation	8	Closing	\$82,895.00	\$27,659.00	\$25,164.00	33.37%
Cicero Police Benevolent Association Inc	Caring People Enterprises Inc	5	Interim	\$54,512.00	\$17,988.96	\$0.00	33.00%
Citizens Against Government Waste	GiveRight Inc	8	Closing	\$45,752.50	-\$6,408.88	\$34,667.50	-14.01%
Citizens United	InfoCision Management Corporation	8	Closing	\$4,565,723.57	\$2,464,888.56	\$0.00	53.99%
City of Rensselaer Police Officers Union Inc	Source One Funding Inc	4	Closing	\$26,005.00	\$6,501.25	\$0.00	25.00%
Civil War Preservation Trust	Public Interest Communications Inc	8	Closing	\$154,059.60	\$64,493.74	\$0.00	41.86%
Cleveland Clinic Foundation	IDC Ltd	8	Closing	\$1,065,712.00	\$167,823.50	\$0.00	15.75%
Coalition Against Breast Cancer Inc	Campaign Center Inc (The)	2	Interim	\$849,444.34	\$169,888.85	\$0.00	20.00%
Colonial Williamsburg Foundation	GiveRight Inc	8	Interim	\$441,856.00	\$218,240.00	\$190,932.00	49.39%
Colonie Police Benevolent Association Inc	Nordel Publishing Inc	4	Closing	\$156,434.50	\$78,583.25	\$0.00	50.23%

TABLE 1: CHARITABLE ORGANIZATIONS - ALPHABETICAL ORDER

CHARITABLE ORGANIZATION	PROFESSIONAL FUND RAISER	GEO. AREA	RE-PORT TYPE	GROSS RECEIPTS	NET TO CHARITY	UNCOLLECTED PLEDGES	% TO CHARITY
Columbia County Correction Officers Local #3828	Stage Door Music Productions Inc	4	Interim	\$34,620.00	\$5,193.00	\$0.00	15.00%
Common Cause	Public Interest Communications Inc	8	Closing	\$167,316.00	\$54,456.00	\$45,590.00	32.55%
Common Cause	Telefund Inc	8	Closing	\$63,125.00	\$31,700.50	\$7,116.00	50.22%
Compassion & Choices	Telefund Inc	8	Closing	\$52,234.00	-\$10,156.76	\$62,796.00	-19.44%
Concerned Women for America	InfoCision Management Corporation	8	Closing	\$2,840,948.20	\$779,303.70	\$0.00	27.43%
Concerned Women for America	MDS Communications Corporation	8	Closing	\$1,135,588.00	\$62,642.00	\$759,273.00	5.52%
Concerned Women for America Legislative Action Committee	InfoCision Management Corporation	8	Closing	\$1,219,511.43	\$0.00	\$0.00	0.00%
Concerned Women for America Legislative Action Committee	MDS Communications Corporation	8	Closing	\$105,947.00	\$0.00	\$116,047.00	0.00%
Consumers Union of United States Inc	Outreach Associates Inc	3	Closing	\$450,615.00	\$261,755.00	\$0.00	58.09%
Cooperative for Assistance and Relief Everywhere Inc	MDS Communications Corporation	8	Closing	\$2,169,084.00	\$1,156,302.00	\$277,010.00	53.31%
Cornerstone Soup Kitchen & Food Pantry Inc	Capital District Callers Inc	4	Closing	\$156,648.00	\$78,324.00	\$0.00	50.00%
Correction Officers Benevolent Association of Rockland County Inc	National Benefit Company	3	Interim	\$64,078.00	\$22,427.30	\$0.00	35.00%
Crohn's & Colitis Foundation of America Inc	InfoCision Management Corporation	1	Closing	\$105,952.24	\$26,890.39	\$0.00	25.38%
Cross International Inc	Donor Care Center Inc	8	Interim	\$85,261.00	-\$72,902.00	\$57,538.00	-85.50%
Croton Police Association Inc	Community Services Inc	3	Closing	\$42,879.00	\$18,009.18	\$0.00	42.00%
Crystal City Police Benevolent Association Inc	Event Marketing (Narde, James Edward)	6	Interim	\$47,617.00	\$18,094.46	\$0.00	38.00%
Cyprus Temple of the A A O N M S of Albany New York	Civic Partners (Warburton, Donald)	4	Closing	\$21,490.00	\$5,372.50	\$0.00	25.00%
Dazzle School of Visual and Performing Arts Inc	Caring People Enterprises Inc	6	Interim	\$50,691.63	\$12,672.91	\$0.00	25.00%

TABLE 1: CHARITABLE ORGANIZATIONS - ALPHABETICAL ORDER

CHARITABLE ORGANIZATION	PROFESSIONAL FUND RAISER	GEO. AREA	RE-PORT TYPE	GROSS RECEIPTS	NET TO CHARITY	UNCOL-LECTED PLEDGES	% TO CHAR-ITY
Defeat Diabetes Foundation Inc	Campaign Center Inc (The)	8	Interim	\$245,853.90	\$49,170.78	\$0.00	20.00%
Defeat Diabetes Foundation Inc	Capital District Callers Inc	8	Interim	\$36,817.00	\$16,567.65	\$0.00	45.00%
Defenders of Wildlife Action Fund	Donor Services Group LLC	8	Closing	\$21,697.00	-\$4,258.00	\$13,549.00	-19.62%
Defenders of Wildlife Action Fund	Share Group Inc	8	Closing	\$48,128.00	-\$4,012.00	\$0.00	-8.34%
Defenders of Wildlife Inc	Donor Services Group LLC	8	Closing	\$29,537.00	-\$9,933.00	\$24,154.00	-33.63%
Defenders of Wildlife Inc	Harris Direct	8	Closing	\$14,054.00	-\$4,578.00	\$7,450.00	-32.57%
Defenders of Wildlife Inc	Public Interest Communications Inc	8	Closing	\$1,389,783.00	\$605,086.00	\$0.00	43.54%
Defenders of Wildlife Inc	Share Group Inc	8	Closing	\$107,235.00	\$26,631.00	\$0.00	24.83%
Delaware County Deputy Sheriff's Police Benevolent Association Inc	Event Marketing (Narde, James Edward)	3	Interim	\$44,695.00	\$15,643.25	\$0.00	35.00%
Delaware County Deputy Sheriff's Police Benevolent Association Inc	Event Marketing (Narde, James Edward)	3	Closing	\$42,130.00	\$14,745.50	\$0.00	35.00%
Department of New York Veterans of Foreign Wars of the United States Inc	Marketing Squad Inc	4	Interim	\$561,750.00	\$89,262.00	\$0.00	15.89%
Department of New York Veterans of Foreign Wars of the United States Inc	Xentel Inc	4	Interim	\$355,033.98	\$53,225.10	\$87,355.00	14.99%
Depew Police Benevolent Association Inc	Spotlight Music Productions Inc	7	Interim	\$37,480.00	\$11,247.00	\$0.00	30.01%
Deputies Association of the County of Steuben	Event Marketing (Narde, James Edward)	6	Closing	\$63,825.00	\$28,721.25	\$0.00	45.00%
Deputy Sheriff's Benevolent Association of Onondaga County Inc	Stage Door Music Productions Inc	5	Interim	\$45,469.82	\$9,093.96	\$0.00	20.00%
Disabled Veterans National Foundation	Donor Services Group LLC	8	Closing	\$143,202.00	\$42,495.00	\$0.00	29.67%
Doris Day Animal League	Public Interest Communications Inc	8	Closing	\$55,638.66	\$24,750.08	\$0.00	44.48%
Doris Day Animal League	Share Group Inc	8	Closing	\$65,778.00	\$2,993.00	\$0.00	4.55%

TABLE 1: CHARITABLE ORGANIZATIONS - ALPHABETICAL ORDER

CHARITABLE ORGANIZATION	PROFESSIONAL FUND RAISER	GEO. AREA	RE-PORT TYPE	GROSS RECEIPTS	NET TO CHARITY	UNCOL-LECTED PLEDGES	% TO CHAR-ITY
Dutchess Community College Foundation Inc	Lester Inc	3	Closing	\$24,183.00	\$8,940.00	\$7,315.00	36.97%
Dutchess County Correction Officers Benevolent Association	Stage Door Music Productions Inc	3	Interim	\$66,868.00	\$13,373.60	\$0.00	20.00%
Dutchess County Correction Officers Benevolent Association	Stage Door Music Productions Inc	3	Closing	\$46,153.00	\$9,230.60	\$0.00	20.00%
Earthjustice	Outreach Associates Inc	8	Interim	\$183,645.00	\$99,679.00	\$0.00	54.28%
Earthjustice	Telefund Inc	8	Closing	\$48,026.00	-\$20,252.88	\$32,515.00	-42.17%
Earthjustice	Your Voice Media Inc	8	Interim	\$118,080.00	\$51,482.00	\$0.00	43.60%
East End Detachment Marine Corps League Inc	Campaign Center Inc (The)	2	Interim	\$31,795.00	\$6,359.00	\$0.00	20.00%
Eastchester Professional Firefighters Local 916	S & M Enterprises Inc	3	Interim	\$21,695.00	\$7,593.25	\$2,350.00	35.00%
Easter Seals Inc	InfoCision Management Corporation	8	Closing	\$732,328.00	\$40,993.03	\$0.00	5.60%
Electric City Detachment Marine Corps League	Capital District Callers Inc	4	Closing	\$18,131.00	\$9,065.50	\$0.00	50.00%
Elmira Heights Police Benevolent Association Inc	Event Marketing (Narde, James Edward)	6	Closing	\$42,277.50	\$16,911.00	\$0.00	40.00%
Empire American Legion Inc	Marketing Squad Inc	7	Interim	\$520,267.00	\$78,040.00	\$0.00	15.00%
Empire American Legion Inc	Marketing Squad Inc	7	Closing	\$71,963.00	\$10,794.00	\$0.00	15.00%
Empire State Association of the Deaf Inc	Heritage Company Inc (The)	6	Interim	\$27,652.00	\$6,500.00	\$0.00	23.51%
Empire State College Foundation Inc	Lester Inc	4	Closing	\$71,993.00	\$31,959.00	\$21,205.00	44.39%
Endicott Police Benevolent Association Inc	Event Marketing (Narde, James Edward)	5	Closing	\$34,347.00	\$13,051.86	\$0.00	38.00%
Endicott Police Benevolent Association Inc	Event Marketing (Narde, James Edward)	5	Closing	\$34,420.00	\$13,079.60	\$0.00	38.00%
Environmental Defense Fund Inc	Public Interest Communications Inc	1	Closing	\$148,556.85	\$63,695.15	\$0.00	42.88%

TABLE 1: CHARITABLE ORGANIZATIONS - ALPHABETICAL ORDER

CHARITABLE ORGANIZATION	PROFESSIONAL FUND RAISER	GEO. AREA	RE-PORT TYPE	GROSS RECEIPTS	NET TO CHARITY	UNCOL-LECTED PLEDGES	% TO CHAR-ITY
Erie County Association of Chiefs of Police Inc	Campaign Headquarters Inc	7	Interim	\$40,909.00	\$12,272.70	\$0.00	30.00%
Family Research Council Inc	MDS Communications Corporation	8	Closing	\$6,249.00	\$510.00	\$9,236.00	8.16%
Farm Sanctuary Inc	Share Group Inc	6	Closing	\$61,189.00	\$5,106.00	\$0.00	8.34%
Farm Sanctuary Inc	Telefund Inc	6	Closing	\$63,638.00	\$11,824.50	\$62,191.00	18.58%
Feeding America	MDS Communications Corporation	8	Closing	\$76,533.00	\$54,250.00	\$5,870.00	70.88%
Firefighters Charitable Foundation Inc	Menacola Marketing Inc	2	Closing	\$61,773.00	\$6,177.30	\$65,300.00	10.00%
Firefighters Charitable Foundation Inc	Midwest Publishing-DN Inc	2	Closing	\$605,554.00	\$90,833.00	\$0.00	15.00%
Food and Water Watch	Telefund Inc	8	Closing	\$2,045.26	-\$5,202.22	\$2,588.24	-254.35%
Food for the Hungry Inc	Strategic Direct Marketing	8	Interim	\$346,111.00	\$131,567.00	\$181,735.00	38.01%
Food for the Poor Inc	Strategic Direct Marketing	8	Interim	\$848,812.00	\$0.00	\$793,236.00	0.00%
Food Pantries for the Capital District Inc	Capital District Callers Inc	4	Closing	\$300,318.00	\$180,190.80	\$0.00	60.00%
Forty and Eight Veterans Convention Corp	Marketing Squad Inc	6	Closing	\$77,816.00	\$15,563.00	\$0.00	20.00%
Foundation Fighting Blindness Inc	Donor Services Group LLC	8	Closing	\$88,721.00	\$27,879.00	\$60,543.00	31.42%
Foundation for a Christian Civilization Inc	Donor Care Center Inc	8	Closing	\$135,110.00	-\$20,601.00	\$74,158.00	-15.25%
Foundation for AIDS Research	Share Group Inc	1	Closing	\$38,107.00	-\$1,220.00	\$0.00	-3.20%
Foundation for AIDS Research	Telefund Inc	1	Closing	\$86,653.00	\$26,075.56	\$30,748.00	30.09%
Foundation for American Veterans Inc	Associated Community Services Inc	8	Closing	\$4,962,440.00	\$2,231,079.00	\$0.00	44.96%
Foundation for National Progress	Telefund Inc	8	Closing	\$133,311.00	\$36,825.61	\$69,580.00	27.62%

TABLE 1: CHARITABLE ORGANIZATIONS - ALPHABETICAL ORDER

CHARITABLE ORGANIZATION	PROFESSIONAL FUND RAISER	GEO. AREA	RE-PORT TYPE	GROSS RECEIPTS	NET TO CHARITY	UNCOLLECTED PLEDGES	% TO CHARITY
Foundation of Hudson Valley Hospital Center Inc	Telecomp Inc	3	Interim	\$129,910.00	-\$84,182.00	\$574,228.00	-64.80%
Fraternal Order of Police Empire State Lodge Inc	Suffolk Productions Inc	2	Closing	\$5,025.00	\$1,256.00	\$0.00	25.00%
Freeport Police Benevolent Association	Tan Productions Inc	2	Interim	\$27,410.00	\$13,705.00	\$0.00	50.00%
Fulton Police Benevolent Association	Sound Exchange (The) (Hurd, James H)	5	Closing	\$28,475.00	\$9,966.25	\$0.00	35.00%
Fund for Animals Inc	Share Group Inc	1	Closing	\$19,725.00	-\$13,279.00	\$0.00	-67.32%
Galapagos Conservancy	Telefund Inc	8	Closing	\$51,009.00	\$24,822.70	\$12,733.00	48.66%
Gay & Lesbian Alliance Against Defamation Inc	SD&A Teleservices Inc	8	Interim	\$241,768.00	\$72,023.90	\$0.00	29.79%
Gay Men's Health Crisis Inc	Outreach Associates Inc	1	Closing	\$36,489.00	\$17,431.00	\$0.00	47.77%
Glen Cove City Police Benevolent Association Inc	Tan Productions Inc	2	Closing	\$26,700.00	\$13,350.00	\$0.00	50.00%
Glens Falls Police Benevolent Association	Civic Partners Inc	4	Closing	\$29,473.00	\$8,842.00	\$0.00	30.00%
Glimmerglass Opera Inc	DCM Inc	5	Closing	\$41,635.30	\$21,447.18	\$0.00	51.51%
Global Exchange	Aria Communications Corporation	8	Closing	\$12,561.00	-\$250.78	\$1,814.00	-2.00%
GLSEN Inc	Telefund Inc	1	Closing	\$22,693.11	\$11,774.26	\$14,454.89	51.88%
Government Accountability Project Inc	Hudson Bay Company of Illinois Inc	8	Interim	\$98,198.23	\$19,533.68	\$0.00	19.89%
Greece Police Gold Badge Club	Stage Door Music Productions Inc	6	Interim	\$107,809.00	\$27,500.00	\$0.00	25.51%
Green Acres of Rochester NY Inc	Marketing Squad Inc	6	Interim	\$87,891.00	\$17,578.00	\$0.00	20.00%
Green America	SD&A Teleservices Inc	8	Interim	\$48,714.00	-\$23,775.00	\$114,105.00	-48.81%
Greenburgh Uniformed Firefighters Association Inc	S & M Enterprises Inc	3	Interim	\$43,505.00	\$13,921.60	\$1,720.00	32.00%

TABLE 1: CHARITABLE ORGANIZATIONS - ALPHABETICAL ORDER

CHARITABLE ORGANIZATION	PROFESSIONAL FUND RAISER	GEO. AREA	RE-PORT TYPE	GROSS RECEIPTS	NET TO CHARITY	UNCOLLECTED PLEDGES	% TO CHARITY
Greenpeace Fund Inc	Donor Services Group LLC	8	Closing	\$8,987.00	\$5,022.00	\$0.00	55.88%
Greenpeace Inc	Donor Services Group LLC	8	Closing	\$587,558.00	\$225,777.00	\$360,638.00	38.43%
Greenpeace Inc	Share Group Inc	8	Closing	\$66,657.00	\$16,556.00	\$0.00	24.84%
Haverstraw Police Athletic League Inc	Stage Door Music Productions Inc	3	Closing	\$95,053.00	\$20,000.00	\$0.00	21.04%
Heart Support of America Inc	Bee LC	8	Interim	\$371,635.00	\$65,485.00	\$167,652.00	17.62%
Heifer Project International Inc	Outreach Associates Inc	8	Closing	\$871,439.00	\$537,665.00	\$0.00	61.70%
Henry Francis du Pont Winterthur Museum Inc	ComNet Marketing Group Inc	8	Interim	\$14,255.00	\$4,857.05	\$0.00	34.07%
Heritage Foundation Inc (DC)	GiveRight Inc	8	Closing	\$3,910,808.00	\$2,360,596.93	\$907,931.00	60.36%
Hickory Club Patrolmens Benevolent Association Inc	Spotlight Music Productions Inc	7	Interim	\$23,247.00	\$6,976.00	\$0.00	30.01%
Hickory Club Patrolmens Benevolent Association Inc	Spotlight Music Productions Inc	7	Closing	\$5,560.00	\$1,668.00	\$0.00	30.00%
Holt International Children's Services Inc	MDS Communications Corporation	8	Closing	\$51,795.00	\$32,732.00	\$12,623.00	63.20%
Horseheads Police Benevolent Association Inc	Event Marketing (Narde, James Edward)	6	Interim	\$65,725.00	\$29,576.25	\$0.00	45.00%
Human Rights Campaign Inc	Donor Services Group LLC	8	Closing	\$363,770.00	\$168,518.00	\$162,108.00	46.33%
Human Rights Campaign Inc	Share Group Inc	8	Closing	\$1,293,097.00	\$728,237.00	\$0.00	56.32%
Human Rights Campaign Inc	Telefund Inc	8	Closing	\$363,179.50	-\$149,800.28	\$524,510.50	-41.25%
Humane Society Legislative Fund	Share Group Inc	8	Closing	\$41,339.00	\$1,428.00	\$0.00	3.45%
Humane Society of the United States Inc	RMG USA Inc	8	Interim	\$145,223.00	-\$50,665.00	\$0.00	-34.89%
Humane Society of the United States Inc	RMG USA Inc	8	Closing	\$128,328.00	\$15,905.00	\$0.00	12.39%

TABLE 1: CHARITABLE ORGANIZATIONS - ALPHABETICAL ORDER

CHARITABLE ORGANIZATION	PROFESSIONAL FUND RAISER	GEO. AREA	RE-PORT TYPE	GROSS RECEIPTS	NET TO CHARITY	UNCOL-LECTED PLEDGES	% TO CHAR-ITY
Humane Society of the United States Inc	Share Group Inc	8	Interim	\$2,400,380.00	\$872,785.00	\$0.00	36.36%
Hunger Action Network of New York State	Capital District Callers Inc	4	Interim	\$135,790.00	\$74,684.50	\$0.00	55.00%
Huntington Long Island Detachment Marine Corps League	Campaign Center Inc (The)	2	Interim	\$8,977.00	\$2,244.25	\$0.00	25.00%
International Campaign for Tibet	Public Interest Communications Inc	8	Closing	\$29,635.00	\$4,456.00	\$0.00	15.04%
International Fellowship of Christians and Jews Inc	InfoCision Management Corporation	8	Closing	\$550,268.75	\$217,572.32	\$0.00	39.54%
International Fund for Animal Welfare Inc	Share Group Inc	8	Closing	\$50,447.42	-\$875.37	\$0.00	-1.74%
International Rescue Committee Inc	Telefund Inc	1	Closing	\$92,884.00	-\$184,541.41	\$411,801.00	-198.68%
Irondequoit Kiwanis Charitable Foundation Inc	Marketing Squad Inc	6	Interim	\$60,634.00	\$15,158.00	\$0.00	25.00%
Jane Goodall Institute for Wildlife Research, Education and Conservation	Donor Services Group LLC	8	Closing	\$120,117.00	\$26,806.00	\$60,967.00	22.32%
Jane Goodall Institute for Wildlife Research, Education and Conservation	Gordon and Schwenkmeyer Inc	8	Closing	\$22,178.00	\$15,260.34	\$29,125.00	68.81%
Jane Goodall Institute for Wildlife Research, Education and Conservation	Harris Direct	8	Interim	\$3,423.00	-\$814.25	\$1,113.00	-23.79%
Jane Goodall Institute for Wildlife Research, Education and Conservation	Public Interest Communications Inc	8	Closing	\$92,468.00	\$15,153.55	\$0.00	16.39%
Jane Goodall Institute for Wildlife Research, Education and Conservation	Your Voice Media Inc	8	Closing	\$11,957.00	\$1,081.00	\$0.00	9.04%
Jazz at Lincoln Center Inc	DCM Inc	1	Closing	\$222,166.50	\$151,548.96	\$0.00	68.21%
Jazz at Lincoln Center Inc	DCM Inc	1	Closing	\$54,750.00	\$16,263.60	\$0.00	29.71%
Jefferson County Deputy Sheriff Association	Stage Door Music Productions Inc with Sound Exchange (The) (Hurd, James H)	5	Closing	\$44,562.00	\$9,404.60	\$0.00	21.10%
Johnson City Police Association	Northeastern Advertising (Morgan, William J)	5	Closing	\$14,590.00	\$5,836.00	\$0.00	40.00%
Judicial Watch Inc	Donor Care Center Inc	8	Closing	\$32,390.00	-\$1,881.00	\$0.00	-5.81%

TABLE 1: CHARITABLE ORGANIZATIONS - ALPHABETICAL ORDER

CHARITABLE ORGANIZATION	PROFESSIONAL FUND RAISER	GEO. AREA	RE-PORT TYPE	GROSS RECEIPTS	NET TO CHARITY	UNCOLLECTED PLEDGES	% TO CHARITY
Judicial Watch Inc	MDS Communications Corporation	8	Closing	\$301,643.00	\$103,400.00	\$200,560.00	34.28%
Kids Wish Network Inc	Insight Teleservices Inc	8	Closing	\$438,530.29	\$52,623.63	\$703,158.00	12.00%
Kingston Police Benevolent Association	Source One Funding Inc	3	Closing	\$46,399.50	\$12,991.86	\$0.00	28.00%
Kingston Police Gold Shield Society	Source One Funding Inc	3	Closing	\$43,452.00	\$12,166.56	\$0.00	28.00%
Kiwanis Club of Rochester New York Inc	Marketing Squad Inc	6	Closing	\$46,285.00	\$11,571.00	\$0.00	25.00%
Lake Mohegan Professional Fire Fighters Association Inc	S & M Enterprises Inc	3	Interim	\$27,800.00	\$9,730.00	\$900.00	35.00%
Lambda Legal Defense & Education Fund Inc	Share Group Inc	1	Closing	\$59,206.00	\$16,069.00	\$0.00	27.14%
Law Enforcement Education Program	Associated Community Services Inc	8	Interim	\$1,496,548.00	\$672,284.00	\$0.00	44.92%
Law Enforcement Education Program	Outreach Marketing Inc	8	Closing	\$487,130.17	\$97,426.03	\$0.00	20.00%
League of Conservation Voters Inc	Gordon and Schwenkmeyer Inc	8	Interim	\$51,166.00	\$18,872.09	\$43,819.00	36.88%
League of Conservation Voters Inc	Harris Direct	8	Closing	\$11,423.00	-\$1,760.00	\$9,005.00	-15.41%
League of Conservation Voters Inc	Integral Resources Inc	8	Interim	\$352,361.89	\$35,000.00	\$383,779.93	9.93%
League of Conservation Voters Inc	SD&A Teleservices Inc	8	Closing	\$13,968.00	-\$5,511.00	\$6,990.00	-39.45%
League of Conservation Voters Inc	Share Group Inc	8	Closing	\$28,350.00	\$10,697.00	\$0.00	37.73%
League of Conservation Voters Inc	Telefund Inc	8	Closing	\$41,336.00	-\$301.93	\$39,103.00	-0.73%
League of Conservation Voters Inc	Your Voice Media Inc	8	Interim	\$8,834.00	\$1,368.00	\$0.00	15.49%
League of Women Voters Education Fund	Share Group Inc	8	Closing	\$15,575.00	\$10,747.00	\$0.00	69.00%
League of Women Voters of the United States	Gordon and Schwenkmeyer Inc	8	Interim	\$43,995.00	\$16,339.50	\$20,683.00	37.14%

TABLE 1: CHARITABLE ORGANIZATIONS - ALPHABETICAL ORDER

CHARITABLE ORGANIZATION	PROFESSIONAL FUND RAISER	GEO. AREA	RE-PORT TYPE	GROSS RECEIPTS	NET TO CHARITY	UNCOLLECTED PLEDGES	% TO CHARITY
League of Women Voters of the United States	Outreach Associates Inc	8	Closing	\$162,653.00	\$61,114.00	\$0.00	37.57%
League of Women Voters of the United States	Share Group Inc	8	Closing	\$166,209.00	\$61,313.00	\$0.00	36.89%
League of Women Voters of the United States	Telefund Inc	8	Closing	\$6,508.00	-\$1,917.00	\$14,122.00	-29.46%
Leukemia and Lymphoma Society Inc	Haines & Company Inc	3	Closing	\$148,967.00	\$96,980.32	\$0.00	65.10%
Leukemia and Lymphoma Society Inc	InfoCision Management Corporation	3	Closing	\$1,644,309.00	\$812,629.07	\$0.00	49.42%
Life Issues Institute Inc	MDS Communications Corporation	8	Closing	\$55,138.00	\$27,820.00	\$9,399.00	50.46%
Lincoln Center for the Performing Arts Inc	DCM Inc	1	Closing	\$73,395.00	\$46,513.18	\$0.00	63.37%
Lincoln Center for the Performing Arts Inc	Outreach Associates Inc	1	Closing	\$50,661.00	\$8,250.00	\$0.00	16.28%
Long Island Coalition for Life Educational Trust Fund	MDS Communications Corporation	2	Closing	\$16,363.00	\$11,669.00	\$1,498.00	71.31%
Long Island Coalition for Life Inc	MDS Communications Corporation	2	Closing	\$16,864.00	\$9,801.00	\$3,066.00	58.12%
Long Island Pythian Council	Leal Associates Inc	2	Closing	\$43,422.00	\$19,546.80	\$0.00	45.02%
Long Island Pythian Council	Leal Associates Inc	2	Closing	\$5,632.60	\$1,261.30	\$0.00	22.39%
Long Island Responds	Mure Associates Inc	2	Closing	\$208,434.00	\$20,843.40	\$0.00	10.00%
Long Island State Park Police Benevolent Association Inc	Campaign Center Inc (The)	2	Interim	\$121,851.59	\$30,462.90	\$0.00	25.00%
Lynbrook Police Benevolent Association Inc	Island Marketing Consultants Inc	2	Closing	\$24,195.00	\$7,258.50	\$0.00	30.00%
Manor Park Seniors Ltd	Campaign Center Inc (The)	2	Interim	\$18,161.00	\$3,632.20	\$0.00	20.00%
March of Dimes Foundation	Haines & Company Inc	3	Closing	\$1,319,349.00	\$881,707.00	\$0.00	66.83%
March of Dimes Foundation	InfoCision Management Corporation	3	Closing	\$763,850.64	\$423,353.63	\$0.00	55.42%

TABLE 1: CHARITABLE ORGANIZATIONS - ALPHABETICAL ORDER

CHARITABLE ORGANIZATION	PROFESSIONAL FUND RAISER	GEO. AREA	RE-PORT TYPE	GROSS RECEIPTS	NET TO CHARITY	UNCOL-LECTED PLEDGES	% TO CHAR-ITY
Medecins Sans Frontieres USA Inc	Harris Direct	1	Closing	\$3,908,935.00	\$2,585,324.85	\$551,653.66	66.14%
Media Research Center Inc	MDS Communications Corporation	8	Closing	\$1,061.00	-\$2,601.00	\$2,864.00	-245.15%
Medical Support Association Inc	Menacola Marketing Inc	8	Closing	\$60,705.00	\$6,705.00	\$0.00	11.05%
Memorial Sloan Kettering Cancer Center	Donor Services Group LLC	1	Closing	\$468,145.00	\$100,044.00	\$329,119.00	21.37%
Mercy Corps	Donor Services Group LLC	8	Closing	\$192,568.00	\$53,658.00	\$187,459.00	27.86%
Mercy Corps	MDS Communications Corporation	8	Closing	\$610,496.00	\$347,638.00	\$150,218.00	56.94%
Middletown NY Police Benevolent Association	National Benefit Company	3	Closing	\$53,491.00	\$16,047.30	\$0.00	30.00%
Miracle Flights for Kids	Tele-Response Center Inc	8	Closing	\$1,059,241.54	\$385,703.78	\$0.00	36.41%
Morristown Memorial Health Foundation Inc	Share Group Inc	8	Closing	\$163,214.00	\$12,336.00	\$0.00	7.56%
Mothers Against Drunk Driving	DialAmerica Marketing Inc	8	Interim	\$1,173,192.32	\$213,462.07	\$1,013,783.68	18.19%
Mothers Against Drunk Driving	Heritage Company Inc (The)	8	Interim	\$239,853.01	\$119,926.51	\$62,473.95	50.00%
Mothers Against Drunk Driving	Heritage Company Inc (The)	8	Interim	\$3,044,197.80	\$1,356,018.19	\$1,173,846.22	44.54%
Mothers Against Drunk Driving	Public Interest Communications Inc	8	Closing	\$87,107.00	-\$34,381.00	\$78,002.00	-39.47%
Mountain Lake Public Telecommunications Council Inc	ComNet Marketing Group Inc	4	Interim	\$22,176.50	\$13,864.07	\$0.00	62.52%
Multiple Sclerosis Association of America Inc	Heritage Company Inc (The)	8	Closing	\$3,836,734.35	\$1,745,820.88	\$0.00	45.50%
Multiple Sclerosis Association of America Inc	Strategic Direct Marketing	8	Interim	\$492,260.00	\$7,421.00	\$0.00	1.51%
Multiple Sclerosis Fund Inc	Allan C Hill Productions Inc	8	Closing	\$6,791.00	\$1,358.20	\$0.00	20.00%
NAACP Legal Defense and Educational Fund Inc	Your Voice Media Inc	1	Interim	\$111,764.00	\$41,447.00	\$0.00	37.08%

TABLE 1: CHARITABLE ORGANIZATIONS - ALPHABETICAL ORDER

CHARITABLE ORGANIZATION	PROFESSIONAL FUND RAISER	GEO. AREA	RE-PORT TYPE	GROSS RECEIPTS	NET TO CHARITY	UNCOL-LECTED PLEDGES	% TO CHAR-ITY
NARAL Pro-Choice America	Donor Services Group LLC	8	Closing	\$407,152.00	\$154,290.00	\$135,596.00	37.89%
NARAL Pro-Choice America	Gordon and Schwenkmeyer Inc	8	Interim	\$295,515.00	\$31,557.38	\$317,833.00	10.68%
NARAL Pro-Choice America	Harris Direct	8	Interim	\$54,418.00	-\$11,534.00	\$21,710.00	-21.20%
NARAL Pro-Choice America	Outreach Associates Inc	8	Closing	\$113,686.00	\$20,613.00	\$0.00	18.13%
NARAL Pro-Choice America	SD&A Teleservices Inc	8	Closing	\$10,650.00	-\$6,797.00	\$0.00	-63.82%
NARAL Pro-Choice America	Share Group Inc	8	Closing	\$272,680.00	\$126,659.00	\$0.00	46.45%
NARAL Pro-Choice America	Telefund Inc	8	Closing	\$231,418.00	\$69,131.01	\$84,838.00	29.87%
NARAL Pro-Choice America	Your Voice Media Inc	8	Interim	\$281,863.00	\$58,482.00	\$0.00	20.75%
Nassau County Council Veterans of Foreign Wars of the United States Inc	Campaign Center Inc (The)	2	Interim	\$192,141.39	\$38,428.28	\$0.00	20.00%
Nassau County Detectives Law Enforcement Night Committee	Island Marketing Consultants Inc	2	Closing	\$106,505.00	\$26,626.25	\$0.00	25.00%
Nassau Police Conference Inc	Island Marketing Consultants Inc	2	Closing	\$294,311.00	\$105,000.00	\$0.00	35.68%
National Arbor Day Foundation	InfoCision Management Corporation	8	Closing	\$920.00	\$0.00	\$0.00	0.00%
National Arbor Day Foundation	RMG USA Inc	8	Closing	\$5,886.00	\$0.00	\$10,368.00	0.00%
National Association for the Advancement of Colored People	Share Group Inc	8	Closing	\$303,759.00	-\$12,895.00	\$0.00	-4.25%
National Audubon Society Inc	Share Group Inc	1	Closing	\$26,282.00	-\$50,258.00	\$0.00	-191.23%
National Audubon Society Inc	Telefund Inc	1	Closing	\$99,121.00	-\$53,324.60	\$135,215.00	-53.80%
National Breast Cancer Coalition	Telefund Inc	8	Closing	\$54,045.00	\$19,580.82	\$18,856.00	36.23%
National Cancer Coalition Inc	Bee LC	8	Interim	\$434,785.00	\$51,539.00	\$281,282.00	11.85%

TABLE 1: CHARITABLE ORGANIZATIONS - ALPHABETICAL ORDER

CHARITABLE ORGANIZATION	PROFESSIONAL FUND RAISER	GEO. AREA	RE-PORT TYPE	GROSS RECEIPTS	NET TO CHARITY	UNCOL-LECTED PLEDGES	% TO CHAR-ITY
National Center for Public Policy Research Inc	MDS Communications Corporation	8	Closing	\$2,220.00	-\$4,673.00	\$4,930.00	-210.50%
National Children Leukemia Foundation Inc	Insight Teleservices Inc	1	Interim	\$1,223,675.94	\$183,551.39	\$3,937,482.51	15.00%
National Children's Cancer Society Inc	Heritage Company Inc (The)	8	Closing	\$2,790,186.83	\$1,118,247.39	\$0.00	40.08%
National Constitution Center	DCM Inc	8	Closing	\$64,317.50	\$4,299.00	\$0.00	6.68%
National Federation of the Blind of New York State Inc	Capital District Callers Inc	1	Interim	\$103,798.00	\$33,215.36	\$0.00	32.00%
National Gay and Lesbian Task Force Foundation	RuffaloCODY LLC	8	Closing	\$1,000.00	-\$7,244.00	\$0.00	-724.40%
National Gay and Lesbian Task Force Foundation	Telefund Inc	8	Closing	\$42,766.00	\$20,829.24	\$20,358.00	48.71%
National Jewish Medical and Research Center	MDS Communications Corporation	8	Closing	\$41,914.00	\$13,099.00	\$27,758.00	31.25%
National Multiple Sclerosis Society	InfoCision Management Corporation	1	Closing	\$184,236.00	\$66,844.56	\$0.00	36.28%
National Museum of Women in the Arts Inc	Donor Services Group LLC	8	Closing	\$35,425.00	\$6,095.00	\$14,735.00	17.21%
National Museum of Women in the Arts Inc	Outreach Associates Inc	8	Closing	\$202,187.00	\$95,110.00	\$0.00	47.04%
National Narcotic Officers' Associations Coalition	Midwest Publishing-DN Inc	8	Closing	\$561,986.00	\$84,298.00	\$0.00	15.00%
National Organization for Women Inc	Telefund Inc	8	Closing	\$197,315.28	\$42,678.55	\$94,025.72	21.63%
National Organization for Women-New York State Foundation Inc	Gordon and Schwenkmeyer Inc	4	Closing	\$225.00	\$225.00	\$0.00	100.00%
National Organization for Women-New York State Inc	Gordon and Schwenkmeyer Inc	4	Closing	\$78,485.00	\$40,770.42	\$22,340.00	51.95%
National Parks Conservation Association	Donor Services Group LLC	8	Closing	\$130,353.00	\$3,671.00	\$94,149.00	2.82%
National Parks Conservation Association	Share Group Inc	8	Closing	\$381,589.00	\$68,898.00	\$0.00	18.06%
National Police Defense Foundation Inc	Menacola Marketing Inc	8	Closing	\$44,947.00	\$6,742.05	\$55,055.00	15.00%

TABLE 1: CHARITABLE ORGANIZATIONS - ALPHABETICAL ORDER

CHARITABLE ORGANIZATION	PROFESSIONAL FUND RAISER	GEO. AREA	RE-PORT TYPE	GROSS RECEIPTS	NET TO CHARITY	UNCOL-LECTED PLEDGES	% TO CHAR-ITY
National Rifle Association of America	Strategic Direct Marketing	8	Interim	\$4,191,029.00	\$545,465.00	\$3,270,219.00	13.02%
National Right to Life Committee Inc	MDS Communications Corporation	8	Closing	\$2,729,166.00	\$742,135.00	\$68,564.00	27.19%
National Taxpayers Union	Capitol Resources Inc	8	Closing	\$1,805.00	\$1,360.93	\$1,830.00	75.40%
National Trust for Historic Preservation in the United States	Donor Services Group LLC	8	Closing	\$596,019.35	\$233,838.12	\$47,437.65	39.23%
National Veterans Services Fund Inc	Bee LC	8	Interim	\$304,675.00	\$37,337.00	\$55,196.00	12.25%
National Wildlife Federation	Donor Services Group LLC	8	Closing	\$382,380.16	-\$120,772.84	\$541,090.84	-31.58%
National Wildlife Federation	Harris Direct	8	Closing	\$84,720.35	-\$26,999.65	\$53,002.65	-31.87%
National Wildlife Federation	Share Group Inc	8	Closing	\$511,432.00	\$55,527.00	\$0.00	10.86%
Natural Resources Defense Council Inc	Donor Services Group LLC	1	Closing	\$866,255.00	\$9,762.00	\$423,799.00	1.13%
Natural Resources Defense Council Inc	Telefund Inc	1	Closing	\$303,749.59	\$64,568.04	\$297,639.41	21.26%
Nature Conservancy Inc	Donor Services Group LLC	8	Closing	\$1,204,979.00	\$901,177.00	\$330,817.00	74.79%
New York AMVETS Inc	Xentel Inc	2	Interim	\$578,861.47	\$30,000.00	\$239,163.00	5.18%
New York and Presbyterian Hospital	Telecomp Inc	1	Closing	\$537,215.00	\$146,800.00	\$55,587.00	27.33%
New York Botanical Garden	ComNet Marketing Group Inc	1	Interim	\$81,257.00	\$57,918.66	\$0.00	71.28%
New York Cares Inc	Gordon and Schwenkmeyer Inc	1	Interim	\$132,809.42	\$88,121.51	\$13,592.58	66.35%
New York City Ballet Inc	SD&A Teleservices Inc	1	Interim	\$1,147,261.00	\$850,323.00	\$0.00	74.12%
New York City Ballet Inc	SD&A Teleservices Inc	1	Closing	\$76,136.00	\$55,901.00	\$0.00	73.42%
New York City Opera Inc	Artsmarketing Services Inc	1	Closing	\$70,265.00	\$46,094.00	\$0.00	65.60%

TABLE 1: CHARITABLE ORGANIZATIONS - ALPHABETICAL ORDER

CHARITABLE ORGANIZATION	PROFESSIONAL FUND RAISER	GEO. AREA	RE-PORT TYPE	GROSS RECEIPTS	NET TO CHARITY	UNCOLLECTED PLEDGES	% TO CHARITY
New York City Opera Inc	DCM Inc	1	Closing	\$102,075.00	\$32,987.96	\$0.00	32.32%
New York Law Enforcement Association Inc	Stage Door Music Productions Inc	6	Closing	\$116,240.87	\$24,072.99	\$0.00	20.71%
New York Organization of Narcotics Enforcers Inc	Xentel Inc	1	Closing	\$18,278.00	\$2,741.70	\$0.00	15.00%
New York Shakespeare Festival	DCM Inc	1	Interim	\$1,518,893.50	\$1,250,254.62	\$0.00	82.31%
New York State Association of Chiefs of Police Inc	Xentel Inc	4	Interim	\$266,576.00	\$53,315.20	\$426,437.00	20.00%
New York State Association of PBA's Inc	Civic Development Group LLC	4	Closing	\$444,546.00	\$215,385.00	\$0.00	48.45%
New York State Association of PBA's Inc	Mac Communications (MacDonald, John T)	4	Interim	\$78,712.75	\$21,690.46	\$0.00	27.56%
New York State Association of PBA's Inc	Midwest Publishing-DN Inc	4	Interim	\$299,208.00	\$50,866.00	\$0.00	17.00%
New York State Corrections Emerald Society Inc	Source One Funding Inc	4	Closing	\$15,518.00	\$4,500.22	\$0.00	29.00%
New York State Court Clerks Association	Tan Productions Inc	1	Closing	\$97,445.00	\$29,233.50	\$0.00	30.00%
New York State Deputies Association Inc	Midwest Publishing-DN Inc	5	Closing	\$164,622.00	\$27,986.00	\$0.00	17.00%
New York State Jaycees Inc	Marketing Squad Inc	5	Interim	\$146,327.00	\$29,265.00	\$0.00	20.00%
New York State Jaycees Inc	Marketing Squad Inc	5	Closing	\$90,637.00	\$18,127.00	\$0.00	20.00%
New York State Right to Life Committee Inc	MDS Communications Corporation	4	Closing	\$174,366.00	\$96,274.00	\$52,712.00	55.21%
New York State Tenants & Neighbors Coalition Inc	Gordon and Schwenkmeyer Inc	1	Interim	\$76,537.00	\$47,280.01	\$18,848.00	61.77%
New York State Tenants & Neighbors Coalition Inc	Gordon and Schwenkmeyer Inc	1	Closing	\$29,148.47	\$24,174.43	\$7,062.00	82.94%
New York State Tenants & Neighbors Information Service Inc	Gordon and Schwenkmeyer Inc	1	Closing	\$20,147.00	\$11,957.29	\$4,695.00	59.35%
New York State Union of Police Associations Inc	Xentel Inc	3	Closing	\$62,543.00	\$19,381.45	\$14,264.00	30.99%

TABLE 1: CHARITABLE ORGANIZATIONS - ALPHABETICAL ORDER

CHARITABLE ORGANIZATION	PROFESSIONAL FUND RAISER	GEO. AREA	RE-PORT TYPE	GROSS RECEIPTS	NET TO CHARITY	UNCOL-LECTED PLEDGES	% TO CHAR-ITY
New York Vietnam Veterans Foundation Inc	Associated Community Services Inc	3	Interim	\$215,579.00	\$98,932.00	\$0.00	45.89%
Niskayuna Police Benevolent Association Inc	Nordel Publishing Inc	4	Closing	\$78,726.00	\$40,375.60	\$0.00	51.29%
North Tonawanda Professional Firefighters Benevolent Association	Stage Door Music Productions Inc	7	Closing	\$38,966.00	\$7,793.20	\$0.00	20.00%
Northeast Mobile Search & Rescue Inc	Capital District Callers Inc	4	Interim	\$39,560.00	\$19,780.00	\$0.00	50.00%
Northern New York Volunteer Firemen's Association Inc	Caring People Enterprises Inc	5	Interim	\$76,347.00	\$19,086.75	\$0.00	25.00%
NYS Park Police PBA Inc	Midwest Publishing-DN Inc	2	Closing	\$216,993.00	\$32,549.00	\$0.00	15.00%
NYS Troopers PBA Signal 30 Fund Inc	Tan Productions Inc	4	Interim	\$51,680.00	\$15,504.00	\$0.00	30.00%
NYST Benefit Fund Inc	Trooper Publishing Inc	4	Interim	\$341,864.10	\$111,725.68	\$0.00	32.68%
Ocean Conservancy Inc	Aria Communications Corporation	8	Closing	\$5,128.00	-\$5,902.36	\$1,990.00	-115.10%
Ocean Conservancy Inc	InfoCision Management Corporation	8	Closing	\$18,239.00	\$2,091.42	\$0.00	11.47%
Ohel Childrens Home and Family Services Inc	Siegel Marketing Group Inc	1	Closing	\$15,431.00	-\$3,010.80	\$8,924.00	-19.51%
Oneida County Police Benevolent Association Inc	Stage Door Music Productions Inc	5	Closing	\$76,865.00	\$22,500.00	\$0.00	29.27%
Oneonta Police Benevolent Association	Event Marketing (Narde, James Edward)	5	Interim	\$51,405.00	\$19,533.90	\$0.00	38.00%
Operation Lookout National Center for Missing Youth	Caring People Enterprises Inc	8	Interim	\$18,370.70	\$3,436.35	\$0.00	18.71%
Operation Lookout National Center for Missing Youth	Contract Communications Inc	8	Interim	\$96,849.00	\$14,527.00	\$9,322.00	15.00%
Operation Lookout National Center for Missing Youth	Crown Management Systems LLC	8	Interim	\$11,330.00	\$1,905.28	\$0.00	16.82%
Operation Lookout National Center for Missing Youth	Midwest Publishing-DN Inc	8	Interim	\$466,670.00	\$70,000.00	\$0.00	15.00%
Operation Smile Inc	Donor Services Group LLC	8	Closing	\$68,177.00	\$36,297.00	\$39,682.00	53.24%

TABLE 1: CHARITABLE ORGANIZATIONS - ALPHABETICAL ORDER

CHARITABLE ORGANIZATION	PROFESSIONAL FUND RAISER	GEO. AREA	RE-PORT TYPE	GROSS RECEIPTS	NET TO CHARITY	UNCOLLECTED PLEDGES	% TO CHARITY
Optimal Medical Foundation Inc	Bee LC	8	Interim	\$212,613.00	\$26,085.00	\$126,786.00	12.27%
Orange County K-9 Association Inc	Stage Door Music Productions Inc	3	Closing	\$94,319.00	\$20,750.18	\$0.00	22.00%
Organic Consumers Association	Hudson Bay Company of Illinois Inc	8	Interim	\$317,992.37	\$91,602.68	\$0.00	28.81%
Organic Consumers Association	Hudson Bay Company of Illinois Inc	8	Closing	\$162,042.43	\$39,026.44	\$0.00	24.08%
Oswego County Lodge-NYS Lodge #1 of the Fraternal Order of Police	Spotlight Music Productions Inc	5	Closing	\$18,640.00	\$5,592.00	\$0.00	30.00%
Otsego County Deputy Sheriffs Police Benevolent Association	Event Marketing (Narde, James Edward)	5	Interim	\$51,580.00	\$18,053.00	\$0.00	35.00%
Our American Veterans Inc	Caring People Enterprises Inc	8	Interim	\$300.00	\$60.00	\$0.00	20.00%
Owego Police Benevolent Association	Event Marketing (Narde, James Edward)	5	Closing	\$35,120.00	\$12,320.00	\$0.00	35.08%
Oxfam America Inc	Donor Services Group LLC	8	Closing	\$351,877.00	\$179,598.00	\$134,459.00	51.04%
Oxfam America Inc	Share Group Inc	8	Closing	\$819,700.00	\$580,564.00	\$0.00	70.83%
Oxfam America Inc	Telefund Inc	8	Closing	\$97,483.31	\$23,670.36	\$90,427.69	24.28%
Parents of Retarded Children Camp Fund Inc	Marketing Squad Inc	7	Interim	\$184,471.00	\$36,890.00	\$0.00	20.00%
Patrolman's Benevolent Association of Southampton Town Inc	Tan Productions Inc	2	Closing	\$54,420.00	\$29,931.00	\$0.00	55.00%
Patrolmen's Benevolent Association of Long Beach New York Inc	Suffolk Productions Inc	2	Closing	\$44,410.00	\$17,764.00	\$0.00	40.00%
Peekskill Police Association Inc	Starlet Music Productions (Corbett, Herbert J)	3	Closing	\$68,030.00	\$20,409.00	\$0.00	30.00%
People for the Ethical Treatment of Animals Inc	Donor Services Group LLC	8	Closing	\$10,997.00	-\$9,735.00	\$28,957.00	-88.52%
People for the Ethical Treatment of Animals Inc	Public Interest Communications Inc	8	Closing	\$22,190.00	\$17,815.50	\$11,093.00	80.29%
People for the Ethical Treatment of Animals Inc	Share Group Inc	8	Closing	\$167,408.00	\$64,221.00	\$0.00	38.36%

TABLE 1: CHARITABLE ORGANIZATIONS - ALPHABETICAL ORDER

CHARITABLE ORGANIZATION	PROFESSIONAL FUND RAISER	GEO. AREA	RE-PORT TYPE	GROSS RECEIPTS	NET TO CHARITY	UNCOL-LECTED PLEDGES	% TO CHAR-ITY
People for the Ethical Treatment of Animals Inc	Telefund Inc	8	Closing	\$31,691.00	-\$16,471.00	\$64,032.00	-51.97%
Philharmonic-Symphony Society of New York Inc	DCM Inc	1	Interim	\$1,882,529.00	\$1,322,501.41	\$0.00	70.25%
Philharmonic-Symphony Society of New York Inc	DCM Inc	1	Closing	\$44,919.00	\$35,308.81	\$0.00	78.61%
Phillips Collection	Donor Services Group LLC	8	Closing	\$16,613.00	\$4,168.00	\$8,507.00	25.09%
Physicians for Social Responsibility Inc	Outreach Associates Inc	8	Closing	\$38,479.00	\$14,874.00	\$0.00	38.65%
Planned Parenthood Action Fund Inc	Donor Services Group LLC	1	Closing	\$66,303.00	\$25,388.00	\$27,697.00	38.29%
Planned Parenthood Action Fund Inc	Harris Direct	1	Closing	\$17,621.00	\$3,332.50	\$9,946.00	18.91%
Planned Parenthood Action Fund Inc	Outreach Associates Inc	1	Closing	\$249,755.00	\$142,377.00	\$0.00	57.01%
Planned Parenthood Action Fund Inc	Telefund Inc	1	Closing	\$339,845.30	\$192,983.35	\$74,484.70	56.79%
Planned Parenthood Federation of America Inc	Donor Services Group LLC	1	Closing	\$657,577.00	\$287,178.00	\$494,164.00	43.67%
Planned Parenthood Federation of America Inc	Gordon and Schwenkmeyer Inc	1	Interim	\$175,144.95	\$40,091.65	\$143,192.05	22.89%
Planned Parenthood Federation of America Inc	Gordon and Schwenkmeyer Inc	1	Closing	\$182,876.32	\$145,523.82	\$110,312.00	79.57%
Planned Parenthood Federation of America Inc	Harris Direct	1	Closing	\$332,535.00	\$115,574.95	\$212,053.00	34.76%
Planned Parenthood Federation of America Inc	Outreach Associates Inc	1	Closing	\$194,432.00	\$130,733.00	\$0.00	67.24%
Planned Parenthood Federation of America Inc	SD&A Teleservices Inc	1	Closing	\$20,511.00	\$349.00	\$0.00	1.70%
Planned Parenthood Federation of America Inc	Share Group Inc	1	Closing	\$194,733.00	\$44,444.00	\$0.00	22.82%
Planned Parenthood Federation of America Inc	Telefund Inc	1	Closing	\$626,656.83	\$286,317.73	\$274,908.17	45.69%
Planned Parenthood of the Rochester/Syracuse Region Inc	ComNet Marketing Group Inc	6	Closing	\$30,028.00	\$9,965.60	\$7,647.00	33.19%

TABLE 1: CHARITABLE ORGANIZATIONS - ALPHABETICAL ORDER

CHARITABLE ORGANIZATION	PROFESSIONAL FUND RAISER	GEO. AREA	RE-PORT TYPE	GROSS RECEIPTS	NET TO CHARITY	UNCOLLECTED PLEDGES	% TO CHARITY
Playwrights Horizons Inc	SD&A Teleservices Inc	1	Closing	\$1,856.00	\$1,435.00	\$0.00	77.32%
Police Association of the City of Yonkers Inc	Division 1 Calling Center Inc	3	Interim	\$154,713.00	\$54,149.55	\$0.00	35.00%
Police Athletic League of Niagara Falls NY Inc	Campaign Headquarters Inc	7	Interim	\$36,879.00	\$7,335.80	\$0.00	19.89%
Police Athletic League of Niagara Falls NY Inc	Campaign Headquarters Inc	7	Closing	\$48,463.00	\$15,023.59	\$0.00	31.00%
Police Athletic League of Yonkers Foundation Inc	Division 1 Calling Center Inc	3	Interim	\$82,137.50	\$28,748.13	\$0.00	35.00%
Police Benevolent Association of Binghamton New York Inc	Northeastern Advertising (Morgan, William J)	5	Closing	\$50,865.00	\$25,432.50	\$0.00	50.00%
Police Benevolent Association of Elmira New York Inc	Northeastern Advertising (Morgan, William J)	6	Interim	\$60,662.00	\$30,331.00	\$0.00	50.00%
Police Benevolent Association of Hempstead New York Inc	Island Marketing Consultants Inc	2	Closing	\$96,025.00	\$24,006.25	\$0.00	25.00%
Police Benevolent Association of Pleasantville New York Inc	S & M Enterprises Inc	3	Closing	\$32,450.00	\$10,059.50	\$2,300.00	31.00%
Police Benevolent Association of the City of White Plains Inc	JNK Enterprises Inc	3	Closing	\$43,995.00	\$17,598.00	\$0.00	40.00%
Police Benevolent Association of Watkins Glen Inc	Northeastern Advertising (Morgan, William J)	6	Interim	\$24,707.50	\$11,724.20	\$0.00	47.45%
Police Captains & Lieutenants Association of Erie County Inc	Civic Partners Inc	7	Closing	\$23,605.00	\$11,408.00	\$0.00	48.33%
Police Conference of New York Inc	Crown Management Systems LLC	4	Interim	\$39,794.00	\$6,608.10	\$0.00	16.61%
Police Conference of New York Inc	Stage Door Music Productions Inc	4	Closing	\$9,367.00	\$2,060.74	\$0.00	22.00%
Police Conference of New York Inc	Townsell Telecom Inc	4	Closing	\$223,005.00	\$66,901.50	\$0.00	30.00%
Police Conference of New York Inc	Xentel Inc	4	Interim	\$313,128.00	\$46,734.35	\$266,512.00	14.92%
Police Officer Defense Fund of New York State Inc	Xentel Inc	3	Interim	\$30,811.00	\$4,621.65	\$44,930.00	15.00%
Police Superior Officers Association of Newburgh NY Inc	National Benefit Company	3	Closing	\$41,380.00	\$10,345.00	\$0.00	25.00%

TABLE 1: CHARITABLE ORGANIZATIONS - ALPHABETICAL ORDER

CHARITABLE ORGANIZATION	PROFESSIONAL FUND RAISER	GEO. AREA	RE-PORT TYPE	GROSS RECEIPTS	NET TO CHARITY	UNCOL-LECTED PLEDGES	% TO CHAR-ITY
Policemen's Benevolent Association of Westchester County Inc	S & M Enterprises Inc	3	Interim	\$48,605.00	\$19,442.00	\$4,350.00	40.00%
Port Washington Police Athletic League Inc	Tan Productions Inc	2	Interim	\$21,825.00	\$10,912.50	\$0.00	50.00%
Port Washington Police Benevolent Association Inc	Tan Productions Inc	2	Closing	\$14,655.00	\$7,327.50	\$0.00	50.00%
Project Cure Inc	Bee LC	8	Interim	\$727,177.00	\$75,400.00	\$193,943.00	10.37%
Project Hope-The People-to-People Health Foundation Inc	Outreach Associates Inc	8	Closing	\$157,044.00	\$17,967.00	\$0.00	11.44%
Promenade Nationale Corporation	Heritage Company Inc (The)	8	Closing	\$95,965.04	\$28,246.67	\$0.00	29.43%
Public Broadcasting Council of Central NY Inc	ComNet Marketing Group Inc	5	Interim	\$25,909.00	\$3,972.20	\$0.00	15.33%
Public Citizen Foundation Inc	Public Interest Communications Inc	8	Closing	\$8,643.00	\$128.00	\$0.00	1.48%
Public Citizen Inc	Public Interest Communications Inc	8	Closing	\$47,729.00	\$7,715.00	\$23,662.00	16.16%
Putnam County Volunteer Fireman's Association Inc	Community Services Inc	3	Closing	\$64,287.00	\$23,786.19	\$0.00	37.00%
Queens College Foundation	RuffaloCODY LLC	1	Closing	\$132,896.00	\$69,831.00	\$22,489.00	52.55%
Religious Coalition for Reproductive Choice Inc	Outreach Associates Inc	8	Closing	\$33,530.00	-\$3,480.00	\$0.00	-10.38%
Reserve Police Officers Association	Marketing Squad Inc	3	Interim	\$56,617.00	\$8,493.00	\$0.00	15.00%
Riverdale Country School Inc	Lester Inc	1	Closing	\$7,235.00	\$5,515.00	\$1,276.00	76.23%
Riverhead Police Benevolent Association Inc	Tan Productions Inc	2	Closing	\$7,980.00	\$4,069.80	\$0.00	51.00%
Rochester General Hospital Foundation Inc	IDC Ltd	6	Closing	\$307,223.00	-\$6,653.00	\$0.00	-2.17%
Rochester Philharmonic Orchestra Inc	Telecomp Inc	6	Closing	\$342,309.00	\$219,418.00	\$0.00	64.10%
Rockland County District Attorneys Criminal Investigators Association Inc	Stage Door Music Productions Inc	3	Closing	\$125,000.50	\$25,000.10	\$0.00	20.00%

TABLE 1: CHARITABLE ORGANIZATIONS - ALPHABETICAL ORDER

CHARITABLE ORGANIZATION	PROFESSIONAL FUND RAISER	GEO. AREA	RE-PORT TYPE	GROSS RECEIPTS	NET TO CHARITY	UNCOL-LECTED PLEDGES	% TO CHAR-ITY
Roger Wyburn-Mason & Jack M Blount Foundation for Eradication of Rheumatoid Disease Inc	Bee LC	8	Interim	\$68,855.00	\$15,668.00	\$23,870.00	22.76%
Rye Country Day School	Lester Inc	3	Closing	\$26,185.00	\$18,493.00	\$4,305.00	70.62%
SADD Inc	Tele-Response Center Inc	8	Closing	\$1,032,809.68	\$610,000.00	\$0.00	59.06%
San Francisco Opera Association	DCM Inc	8	Interim	\$670,196.30	\$426,147.37	\$0.00	63.59%
Saratoga County Deputy Sheriff's PBA	Nordel Publishing Inc	4	Closing	\$32,781.00	\$14,751.45	\$0.00	45.00%
Saratoga County Sheriff Officers Association Inc	Stage Door Music Productions Inc	4	Interim	\$84,966.00	\$21,241.50	\$0.00	25.00%
Saratoga County Sheriff Officers Association Inc	Stage Door Music Productions Inc	4	Interim	\$13,410.00	\$3,352.50	\$0.00	25.00%
Save Darfur Coalition	Public Interest Communications Inc	8	Closing	\$70,645.00	\$3,860.00	\$0.00	5.46%
Save the Children Federation Inc	Donor Care Center Inc	8	Closing	\$131,516.00	-\$63,096.00	\$0.00	-47.98%
Scarsdale Police Benevolent Association Inc	Townsell Telecom Inc	3	Closing	\$257,179.00	\$94,762.65	\$0.00	36.85%
Schuyler County Deputy Sheriffs Association Inc	VanHouten, Richard Todd	6	Closing	\$55,000.00	\$22,250.00	\$0.00	40.45%
Servicemembers Legal Defense Network Inc	Public Interest Communications Inc	8	Closing	\$37,874.00	\$17,612.00	\$8,642.00	46.50%
Sheriff's Silver Star Association Inc	Stage Door Music Productions Inc with Sound Exchange (The) (Hurd, James H)	5	Closing	\$77,037.00	\$15,407.40	\$0.00	20.00%
Shomrai Tzedek Society Inc	Tan Productions Inc	1	Interim	\$6,003.00	\$1,800.90	\$0.00	30.00%
Sierra Club	Donor Services Group LLC	8	Closing	\$995,781.08	\$575,925.08	\$0.00	57.84%
Sierra Club	Harris Direct	8	Closing	\$598,968.70	\$282,092.70	\$114,803.70	47.10%
Sierra Club	SD&A Teleservices Inc	8	Closing	\$694,972.00	\$567,160.00	\$0.00	81.61%
Sierra Club	Telefund Inc	8	Closing	\$650,356.26	\$281,608.87	\$45,492.74	43.30%

TABLE 1: CHARITABLE ORGANIZATIONS - ALPHABETICAL ORDER

CHARITABLE ORGANIZATION	PROFESSIONAL FUND RAISER	GEO. AREA	RE-PORT TYPE	GROSS RECEIPTS	NET TO CHARITY	UNCOLLECTED PLEDGES	% TO CHARITY
SOS Childrens Villages USA Inc	Public Interest Communications Inc	8	Closing	\$55,611.00	\$23,926.40	\$2,999.00	43.02%
South Lockport Fire Company Inc	Spotlight Music Productions Inc	7	Interim	\$43,917.00	\$10,980.00	\$0.00	25.00%
Southern Poverty Law Center Inc	Outreach Associates Inc	8	Closing	\$634,129.00	\$281,038.00	\$0.00	44.32%
Southern Poverty Law Center Inc	SD&A Teleservices Inc	8	Closing	\$53,038.00	\$30,648.00	\$26,164.00	57.78%
Southern Poverty Law Center Inc	Telefund Inc	8	Closing	\$564,793.10	\$263,887.51	\$502,662.90	46.72%
Southern Tier Canine Association Inc	Northeastern Advertising (Morgan, William J)	5	Closing	\$18,650.00	\$9,325.00	\$0.00	50.00%
Southwest Rochester Kiwanis Foundation Inc	Marketing Squad Inc	6	Interim	\$20,081.00	\$4,016.00	\$0.00	20.00%
Southwest Rochester Kiwanis Foundation Inc	Marketing Squad Inc	6	Closing	\$155.00	\$31.00	\$0.00	20.00%
Southwestern Association Volunteer Firemen of New York Inc	Caring People Enterprises Inc	7	Interim	\$61,055.00	\$17,095.40	\$0.00	28.00%
Special Olympics New York Inc	Heritage Company Inc (The)	4	Closing	\$888,183.92	\$543,079.92	\$0.00	61.14%
Spring Valley Policemens Benevolent Association	National Benefit Company	3	Closing	\$35,683.00	\$12,489.05	\$0.00	35.00%
Stop the Violence Inc	Capital District Callers Inc	4	Interim	\$102,181.00	\$51,090.50	\$0.00	50.00%
Students for Life of America Inc	MDS Communications Corporation	8	Closing	\$242,587.00	\$32,017.00	\$127,497.00	13.20%
Suffolk County Council, Veterans of Foreign Wars of the United States Inc	Campaign Center Inc (The)	2	Interim	\$91,365.44	\$18,273.09	\$0.00	20.00%
Suffolk County Deputy Sheriff's Benevolent Association	Tan Productions Inc	2	Closing	\$30,555.00	\$9,166.50	\$0.00	30.00%
Suffolk County Detachment Marine Corps League	Campaign Center Inc (The)	2	Interim	\$18,373.00	\$3,674.60	\$0.00	20.00%
Suffolk County Detective Investigators Police Benevolent Association	D & D Telemarketing Inc	2	Closing	\$103,555.00	\$36,066.50	\$0.00	34.83%
Suffolk County Police Athletic League Inc	Campaign Center Inc (The)	2	Interim	\$175,537.51	\$43,884.38	\$0.00	25.00%

TABLE 1: CHARITABLE ORGANIZATIONS - ALPHABETICAL ORDER

CHARITABLE ORGANIZATION	PROFESSIONAL FUND RAISER	GEO. AREA	RE-PORT TYPE	GROSS RECEIPTS	NET TO CHARITY	UNCOLLECTED PLEDGES	% TO CHARITY
Suffolk County Police Athletic League Inc	D & D Telemarketing Inc	2	Closing	\$94,301.00	\$37,720.40	\$0.00	40.00%
Suffolk County Police Conference Inc	Tan Productions Inc	2	Closing	\$67,077.00	\$20,123.10	\$0.00	30.00%
Suffolk County Police Conference Inc	Tan Productions Inc	2	Closing	\$12,650.00	\$0.00	\$0.00	0.00%
Suffolk County Police Memorial Fund Inc	D & D Telemarketing Inc	2	Closing	\$130,641.00	\$52,256.40	\$0.00	40.00%
Suffolk County United Veterans Halfway House Project Inc	Mure Associates Inc	2	Interim	\$61,305.00	\$12,261.00	\$0.00	20.00%
Sullivan County Patrolmens Benevolent Association	Mako Enterprises (Grimm, Robert)	3	Closing	\$29,747.00	\$8,927.00	\$0.00	30.01%
SUNY New Paltz Foundation Inc	Lester Inc	3	Closing	\$85,780.00	\$3,419.00	\$0.00	3.99%
Ten Lives Club Inc	Directele Inc	7	Interim	\$60,597.50	\$20,603.15	\$12,229.50	34.00%
Tompkins County Deputy Sheriffs' Association Inc	Event Marketing (Narde, James Edward)	5	Interim	\$51,370.00	\$25,685.00	\$0.00	50.00%
Town of Ossining PBA Inc	S & M Enterprises Inc	3	Closing	\$22,685.00	\$7,939.75	\$1,450.00	35.00%
Town of Wallkill Volunteer Ambulance Corps Inc	Stage Door Music Productions Inc	3	Interim	\$39,118.00	\$5,867.70	\$0.00	15.00%
Town Police Fraternity Inc	Starlet Music Productions (Corbett, Herbert J)	3	Closing	\$39,332.00	\$11,800.00	\$0.00	30.00%
Troy Detachment Marine Corps League Inc	Capital District Callers Inc	4	Closing	\$20,204.00	\$10,102.00	\$0.00	50.00%
Ulster County Volunteer Firemen's Association	Stage Door Music Productions Inc	3	Interim	\$71,199.45	\$14,239.89	\$0.00	20.00%
Uniformed Court Officers Association of Suffolk County Inc	Tan Productions Inc	2	Closing	\$38,873.00	\$11,661.90	\$0.00	30.00%
Uniformed Fire Fighters Association of the City of New Rochelle Inc	S & M Enterprises Inc	3	Interim	\$48,680.00	\$15,577.60	\$2,400.00	32.00%
Uniformed Professional Fire Fighters Association Tonawanda NY	Stage Door Music Productions Inc	7	Closing	\$31,231.50	\$5,500.00	\$0.00	17.61%
Union of Concerned Scientists Inc	Donor Services Group LLC	8	Closing	\$85,663.00	\$31,357.00	\$33,281.00	36.61%

TABLE 1: CHARITABLE ORGANIZATIONS - ALPHABETICAL ORDER

CHARITABLE ORGANIZATION	PROFESSIONAL FUND RAISER	GEO. AREA	RE-PORT TYPE	GROSS RECEIPTS	NET TO CHARITY	UNCOL-LECTED PLEDGES	% TO CHAR-ITY
Union of Concerned Scientists Inc	Share Group Inc	8	Closing	\$175,487.00	\$27,341.00	\$0.00	15.58%
Unitarian Universalist Service Committee Inc	Share Group Inc	8	Closing	\$244,632.00	\$163,513.00	\$0.00	66.84%
United Breast Cancer Foundation	Capital District Callers Inc	2	Interim	\$230,453.00	\$115,226.50	\$0.00	50.00%
United Farm Workers of America	Gordon and Schwenkmeyer Inc	8	Interim	\$293,933.90	\$179,164.22	\$98,897.10	60.95%
United Jewish Federation of Northeastern NY Inc	Green Point Call Center Services Inc	4	Closing	\$7,759.00	\$6,711.00	\$0.00	86.49%
United States Association for United Nations High Commissioner for Refugees	Donor Services Group LLC	8	Closing	\$63,635.00	-\$24,386.00	\$69,238.00	-38.32%
United States Fund for UNICEF	InfoCision Management Corporation	1	Closing	\$52,640.00	\$17,498.50	\$0.00	33.24%
United States Fund for UNICEF	InfoCision Management Corporation	1	Closing	\$49,055.00	\$10,892.45	\$0.00	22.20%
United States Olympic Committee	Strategic Direct Marketing	8	Interim	\$1,816,723.00	\$480,022.00	\$1,257,661.00	26.42%
United States Police Canine Association/Region #7	Stage Door Music Productions Inc	2	Closing	\$170,790.52	\$39,281.81	\$0.00	23.00%
University of Colorado Foundation Inc	RuffaloCODY LLC	8	Interim	\$1,125,375.00	\$363,429.00	\$447,802.00	32.29%
Vermont ETV Inc	ComNet Marketing Group Inc	8	Interim	\$62,732.52	\$31,511.28	\$0.00	50.23%
Vermont ETV Inc	Share Group Inc	8	Closing	\$167,149.00	\$44,413.00	\$0.00	26.57%
Vestal Police Benevolent Association Inc	Event Marketing (Narde, James Edward)	5	Closing	\$64,427.00	\$24,482.26	\$0.00	38.00%
Veterans of Foreign Wars National Home for Children	Donor Care Center Inc	8	Closing	\$2,990.00	-\$716.94	\$0.00	-23.98%
Veterans of Foreign Wars of the United States	MDS Communications Corporation	8	Closing	\$765,631.00	\$189,307.00	\$473,395.00	24.73%
Vietnam Veterans of America Chapter #11 Suffolk New York Inc	Mure Associates Inc	2	Closing	\$50,432.00	\$10,086.40	\$0.00	20.00%
Vietnam Veterans of America Chapter #82 Hicksville New York	Suffolk Productions Inc	2	Interim	\$22,041.00	\$5,510.00	\$0.00	25.00%

TABLE 1: CHARITABLE ORGANIZATIONS - ALPHABETICAL ORDER

CHARITABLE ORGANIZATION	PROFESSIONAL FUND RAISER	GEO. AREA	RE-PORT TYPE	GROSS RECEIPTS	NET TO CHARITY	UNCOL-LECTED PLEDGES	% TO CHAR-ITY
Vietnam Veterans of America Chapter 803	Northeastern Advertising (Morgan, William J)	6	Closing	\$25,470.00	\$7,641.00	\$0.00	30.00%
VietNow National Headquarters Inc	Caring People Enterprises Inc	8	Interim	\$51,237.32	\$10,247.47	\$0.00	20.00%
VietNow National Headquarters Inc	Safety Publications Inc	8	Closing	\$128,400.41	\$23,112.07	\$29,630.00	18.00%
Village of Fishkill Police Benevolent Association	Stage Door Music Productions Inc	3	Closing	\$59,274.00	\$10,669.32	\$0.00	18.00%
Village of Ossining Policemans Benevolent Association Inc	National Benefit Company	3	Closing	\$52,017.00	\$18,205.95	\$0.00	35.00%
Visiting Nurse Association of Long Island Inc	Suffolk Productions Inc	2	Closing	\$74,259.00	\$18,565.00	\$0.00	25.00%
Voice for the Children Inc	Marketing Squad Inc	8	Interim	\$112,708.00	\$16,906.00	\$0.00	15.00%
Wellstone Action	Share Group Inc	8	Closing	\$147,812.00	\$25,965.00	\$0.00	17.57%
Westchester County Correction Officers Benevolent Association Inc	Spotlight Music Productions Inc	3	Closing	\$21,156.00	\$5,331.00	\$0.00	25.20%
Western New York Public Broadcasting Association	Phone Bank Systems Inc	7	Interim	\$141,425.00	\$78,868.46	\$12,130.00	55.77%
Western NY Volunteer Firemens Association	Marketing Squad Inc	7	Interim	\$198,313.00	\$49,578.00	\$0.00	25.00%
Whitesboro Volunteer Fire Department	Marketing Squad Inc	5	Closing	\$7,895.00	\$1,974.00	\$0.00	25.00%
Wilderness Society	Gordon and Schwenkmeyer Inc	8	Closing	\$106,903.98	-\$32,983.12	\$95,440.02	-30.85%
Wilderness Society	Harris Direct	8	Closing	\$41,689.00	\$19,981.00	\$9,948.00	47.93%
Wilderness Society	Public Interest Communications Inc	8	Closing	\$11,855.00	-\$14,097.00	\$6,781.00	-118.91%
Wilderness Society	SD&A Teleservices Inc	8	Interim	\$50,649.00	-\$49,153.00	\$63,041.00	-97.05%
Wilderness Society	Share Group Inc	8	Closing	\$63,698.00	\$53,672.00	\$0.00	84.26%
Wilderness Society	Telefund Inc	8	Closing	\$90,544.69	-\$10,106.75	\$96,833.31	-11.16%

TABLE 1: CHARITABLE ORGANIZATIONS - ALPHABETICAL ORDER

CHARITABLE ORGANIZATION	PROFESSIONAL FUND RAISER	GEO. AREA	RE-PORT TYPE	GROSS RECEIPTS	NET TO CHARITY	UNCOL-LECTED PLEDGES	% TO CHAR-ITY
Wilderness Society	Tele-Response Center Inc	8	Closing	\$14,677.00	-\$8,378.75	\$0.00	-57.09%
Wilderness Society	Your Voice Media Inc	8	Closing	\$160,011.00	\$57,208.00	\$0.00	35.75%
Wildlife Conservation Society	ComNet Marketing Group Inc	1	Interim	\$77,811.00	\$35,146.75	\$0.00	45.17%
Wishing Well Foundation USA Inc	Contract Communications Inc	8	Interim	\$417,282.00	\$54,247.00	\$45,665.00	13.00%
Wishing Well Foundation USA Inc	J.E.K. Marketing Inc	8	Interim	\$257,875.00	\$38,688.00	\$0.00	15.00%
WMHT Educational Telecommunications Inc	Aria Communications Corporation	4	Closing	\$80,909.25	\$53,224.09	\$13,440.75	65.78%
Women's Campaign Forum	Gordon and Schwenkmeyer Inc	8	Closing	\$59,970.44	\$33,209.94	\$12,358.56	55.38%
World Wildlife Fund Inc	Harris Direct	8	Interim	\$726,589.00	\$203,590.00	\$385,711.00	28.02%
World Wildlife Fund Inc	Public Interest Communications Inc	8	Closing	\$954,596.00	\$175,030.00	\$0.00	18.34%
WSKG Public Telecommunications Council	Public Interest Communications Inc	5	Closing	\$41,893.00	\$30,462.00	\$120.00	72.71%
WXXI Public Broadcasting Council	Phone Bank Systems Inc	6	Interim	\$136,402.00	\$69,045.26	\$0.00	50.62%
Yonkers Police Captains, Lieutenants & Sergeants Benevolent Association	Townsell Telecom Inc	3	Interim	\$131,868.00	\$44,560.40	\$0.00	33.79%
Young Men's and Young Women's Hebrew Association	Donor Services Group LLC	1	Closing	\$8,778.00	\$4,587.00	\$4,281.00	52.26%
Youth Development Fund Inc	Associated Community Services Inc	8	Closing	\$1,388,078.00	\$404,747.00	\$0.00	29.16%
	TOTALS			\$213,129,334.26	\$88,951,460.12	\$37,985,015.29	41.74%

TABLE 2
Professional Fund Raisers-
Alphabetical Order
2009 Telemarketing Campaigns

TABLE 2: PROFESSIONAL FUND RAISERS - ALPHABETICAL ORDER

PROFESSIONAL FUND RAISER	CHARITABLE ORGANIZATION	GEO. AREA	RE-PORT TYPE	GROSS RECEIPTS	NET TO CHARITY	UNCOL-LECTED PLEDGES	% TO CHAR-ITY
Allan C Hill Productions Inc	Multiple Sclerosis Fund Inc	8	Closing	\$6,791.00	\$1,358.20	\$0.00	20.00%
Aria Communications Corporation	Bread for the World Inc	8	Interim	\$13,633.00	-\$1,827.49	\$0.00	-13.40%
Aria Communications Corporation	Center for Victims of Torture	8	Closing	\$31,460.50	\$2,693.90	\$0.00	8.56%
Aria Communications Corporation	Global Exchange	8	Closing	\$12,561.00	-\$250.78	\$1,814.00	-2.00%
Aria Communications Corporation	Ocean Conservancy Inc	8	Closing	\$5,128.00	-\$5,902.36	\$1,990.00	-115.10%
Aria Communications Corporation	WMHT Educational Telecommunications Inc	4	Closing	\$80,909.25	\$53,224.09	\$13,440.75	65.78%
Artsmarketing Services Inc	New York City Opera Inc	1	Closing	\$70,265.00	\$46,094.00	\$0.00	65.60%
Associated Community Services Inc	Big Hope Inc	8	Interim	\$3,418,204.81	\$1,538,192.14	\$0.00	45.00%
Associated Community Services Inc	Big Hope Inc	8	Closing	\$1,124,533.00	\$505,040.00	\$0.00	44.91%
Associated Community Services Inc	Breast Cancer Society Inc	8	Interim	\$13,915,444.00	\$6,257,021.00	\$0.00	44.96%
Associated Community Services Inc	Cancer Fund of America Inc	8	Interim	\$2,783,457.00	\$554,828.00	\$0.00	19.93%
Associated Community Services Inc	Children's Cancer Fund of America	8	Interim	\$3,661,030.00	\$731,183.00	\$0.00	19.97%
Associated Community Services Inc	Foundation for American Veterans Inc	8	Closing	\$4,962,440.00	\$2,231,079.00	\$0.00	44.96%
Associated Community Services Inc	Law Enforcement Education Program	8	Interim	\$1,496,548.00	\$672,284.00	\$0.00	44.92%
Associated Community Services Inc	New York Vietnam Veterans Foundation Inc	3	Interim	\$215,579.00	\$98,932.00	\$0.00	45.89%
Associated Community Services Inc	Youth Development Fund Inc	8	Closing	\$1,388,078.00	\$404,747.00	\$0.00	29.16%
Bee LC	Cancer Center for Detection and Prevention	8	Interim	\$321,768.00	\$42,402.00	\$178,269.00	13.18%
Bee LC	Cancer Fund of America Inc	8	Interim	\$382,460.00	\$51,449.00	\$195,609.00	13.45%

TABLE 2: PROFESSIONAL FUND RAISERS - ALPHABETICAL ORDER

PROFESSIONAL FUND RAISER	CHARITABLE ORGANIZATION	GEO. AREA	RE-PORT TYPE	GROSS RECEIPTS	NET TO CHARITY	UNCOL-LECTED PLEDGES	% TO CHAR-ITY
Bee LC	Children's Cancer Fund of America	8	Closing	\$13,275.00	\$1,510.00	\$6,465.00	11.37%
Bee LC	Heart Support of America Inc	8	Interim	\$371,635.00	\$65,485.00	\$167,652.00	17.62%
Bee LC	National Cancer Coalition Inc	8	Interim	\$434,785.00	\$51,539.00	\$281,282.00	11.85%
Bee LC	National Veterans Services Fund Inc	8	Interim	\$304,675.00	\$37,337.00	\$55,196.00	12.25%
Bee LC	Optimal Medical Foundation Inc	8	Interim	\$212,613.00	\$26,085.00	\$126,786.00	12.27%
Bee LC	Project Cure Inc	8	Interim	\$727,177.00	\$75,400.00	\$193,943.00	10.37%
Bee LC	Roger Wyburn-Mason & Jack M Blount Foundation for Eradication of Rheumatoid Disease Inc	8	Interim	\$68,855.00	\$15,668.00	\$23,870.00	22.76%
Bennett Direct Inc	Adirondack Historical Association	4	Closing	\$66,403.00	\$44,829.18	\$15,400.00	67.51%
Bennett Direct Inc	Buffalo Philharmonic Orchestra Society Inc	7	Closing	\$473,000.00	\$285,000.00	\$0.00	60.25%
Campaign Center Inc (The)	American Foundation for Disabled Children Inc	1	Interim	\$4,605.00	\$921.00	\$0.00	20.00%
Campaign Center Inc (The)	Coalition Against Breast Cancer Inc	2	Interim	\$849,444.34	\$169,888.85	\$0.00	20.00%
Campaign Center Inc (The)	Defeat Diabetes Foundation Inc	8	Interim	\$245,853.90	\$49,170.78	\$0.00	20.00%
Campaign Center Inc (The)	East End Detachment Marine Corps League Inc	2	Interim	\$31,795.00	\$6,359.00	\$0.00	20.00%
Campaign Center Inc (The)	Huntington Long Island Detachment Marine Corps League	2	Interim	\$8,977.00	\$2,244.25	\$0.00	25.00%
Campaign Center Inc (The)	Long Island State Park Police Benevolent Association Inc	2	Interim	\$121,851.59	\$30,462.90	\$0.00	25.00%
Campaign Center Inc (The)	Manor Park Seniors Ltd	2	Interim	\$18,161.00	\$3,632.20	\$0.00	20.00%
Campaign Center Inc (The)	Nassau County Council Veterans of Foreign Wars of the United States Inc	2	Interim	\$192,141.39	\$38,428.28	\$0.00	20.00%
Campaign Center Inc (The)	Suffolk County Council, Veterans of Foreign Wars of the United States Inc	2	Interim	\$91,365.44	\$18,273.09	\$0.00	20.00%

TABLE 2: PROFESSIONAL FUND RAISERS - ALPHABETICAL ORDER

PROFESSIONAL FUND RAISER	CHARITABLE ORGANIZATION	GEO. AREA	RE-PORT TYPE	GROSS RECEIPTS	NET TO CHARITY	UNCOL-LECTED PLEDGES	% TO CHAR-ITY
Campaign Center Inc (The)	Suffolk County Detachment Marine Corps League	2	Interim	\$18,373.00	\$3,674.60	\$0.00	20.00%
Campaign Center Inc (The)	Suffolk County Police Athletic League Inc	2	Interim	\$175,537.51	\$43,884.38	\$0.00	25.00%
Campaign Headquarters Inc	Badge and Shield Club Inc	7	Closing	\$93,522.49	\$28,056.75	\$0.00	30.00%
Campaign Headquarters Inc	Buffalo Police Benevolent Association Inc	7	Closing	\$49,491.00	\$9,898.20	\$0.00	20.00%
Campaign Headquarters Inc	Buffalo Police Benevolent Association Inc	7	Closing	\$163,052.80	\$50,545.87	\$0.00	31.00%
Campaign Headquarters Inc	Erie County Association of Chiefs of Police Inc	7	Interim	\$40,909.00	\$12,272.70	\$0.00	30.00%
Campaign Headquarters Inc	Police Athletic League of Niagara Falls NY Inc	7	Interim	\$36,879.00	\$7,335.80	\$0.00	19.89%
Campaign Headquarters Inc	Police Athletic League of Niagara Falls NY Inc	7	Closing	\$48,463.00	\$15,023.59	\$0.00	31.00%
Capital District Callers Inc	American Legion-Sergeant Walter Adams Post #1021	4	Closing	\$29,241.00	\$14,620.50	\$0.00	50.00%
Capital District Callers Inc	Captain William Dale O'Brien Detachment Marine Corps League	4	Closing	\$20,204.00	\$10,102.00	\$0.00	50.00%
Capital District Callers Inc	Cornerstone Soup Kitchen & Food Pantry Inc	4	Closing	\$156,648.00	\$78,324.00	\$0.00	50.00%
Capital District Callers Inc	Defeat Diabetes Foundation Inc	8	Interim	\$36,817.00	\$16,567.65	\$0.00	45.00%
Capital District Callers Inc	Electric City Detachment Marine Corps League	4	Closing	\$18,131.00	\$9,065.50	\$0.00	50.00%
Capital District Callers Inc	Food Pantries for the Capital District Inc	4	Closing	\$300,318.00	\$180,190.80	\$0.00	60.00%
Capital District Callers Inc	Hunger Action Network of New York State	4	Interim	\$135,790.00	\$74,684.50	\$0.00	55.00%
Capital District Callers Inc	National Federation of the Blind of New York State Inc	1	Interim	\$103,798.00	\$33,215.36	\$0.00	32.00%
Capital District Callers Inc	Northeast Mobile Search & Rescue Inc	4	Interim	\$39,560.00	\$19,780.00	\$0.00	50.00%
Capital District Callers Inc	Stop the Violence Inc	4	Interim	\$102,181.00	\$51,090.50	\$0.00	50.00%

TABLE 2: PROFESSIONAL FUND RAISERS - ALPHABETICAL ORDER

PROFESSIONAL FUND RAISER	CHARITABLE ORGANIZATION	GEO. AREA	RE-PORT TYPE	GROSS RECEIPTS	NET TO CHARITY	UNCOLLECTED PLEDGES	% TO CHARITY
Capital District Callers Inc	Troy Detachment Marine Corps League Inc	4	Closing	\$20,204.00	\$10,102.00	\$0.00	50.00%
Capital District Callers Inc	United Breast Cancer Foundation	2	Interim	\$230,453.00	\$115,226.50	\$0.00	50.00%
Capitol Resources Inc	National Taxpayers Union	8	Closing	\$1,805.00	\$1,360.93	\$1,830.00	75.40%
Caring People Enterprises Inc	Central New York Firemen's Association Inc	5	Closing	\$136,175.12	\$40,852.54	\$0.00	30.00%
Caring People Enterprises Inc	Cicero Police Benevolent Association Inc	5	Interim	\$54,512.00	\$17,988.96	\$0.00	33.00%
Caring People Enterprises Inc	Dazzle School of Visual and Performing Arts Inc	6	Interim	\$50,691.63	\$12,672.91	\$0.00	25.00%
Caring People Enterprises Inc	Northern New York Volunteer Firemen's Association Inc	5	Interim	\$76,347.00	\$19,086.75	\$0.00	25.00%
Caring People Enterprises Inc	Operation Lookout National Center for Missing Youth	8	Interim	\$18,370.70	\$3,436.35	\$0.00	18.71%
Caring People Enterprises Inc	Our American Veterans Inc	8	Interim	\$300.00	\$60.00	\$0.00	20.00%
Caring People Enterprises Inc	Southwestern Association Volunteer Firemen of New York Inc	7	Interim	\$61,055.00	\$17,095.40	\$0.00	28.00%
Caring People Enterprises Inc	VietNow National Headquarters Inc	8	Interim	\$51,237.32	\$10,247.47	\$0.00	20.00%
Civic Development Group LLC	New York State Association of PBA's Inc	4	Closing	\$444,546.00	\$215,385.00	\$0.00	48.45%
Civic Partners (Warburton, Donald)	Cyprus Temple of the A A O N M S of Albany New York	4	Closing	\$21,490.00	\$5,372.50	\$0.00	25.00%
Civic Partners Inc	Cheektowaga Police Captains and Lieutenants Association Inc	7	Interim	\$1,115.00	\$335.00	\$0.00	30.04%
Civic Partners Inc	Glens Falls Police Benevolent Association	4	Closing	\$29,473.00	\$8,842.00	\$0.00	30.00%
Civic Partners Inc	Police Captains & Lieutenants Association of Erie County Inc	7	Closing	\$23,605.00	\$11,408.00	\$0.00	48.33%
Community Services Inc	Croton Police Association Inc	3	Closing	\$42,879.00	\$18,009.18	\$0.00	42.00%
Community Services Inc	Putnam County Volunteer Fireman's Association Inc	3	Closing	\$64,287.00	\$23,786.19	\$0.00	37.00%

TABLE 2: PROFESSIONAL FUND RAISERS - ALPHABETICAL ORDER

PROFESSIONAL FUND RAISER	CHARITABLE ORGANIZATION	GEO. AREA	RE-PORT TYPE	GROSS RECEIPTS	NET TO CHARITY	UNCOL-LECTED PLEDGES	% TO CHAR-ITY
ComNet Marketing Group Inc	Brooklyn Botanic Garden Corporation	1	Interim	\$11,885.00	\$5,278.38	\$0.00	44.41%
ComNet Marketing Group Inc	Buffalo Society of Natural Sciences	7	Closing	\$2,285.00	-\$1,121.74	\$1,345.00	-49.09%
ComNet Marketing Group Inc	Henry Francis du Pont Winterthur Museum Inc	8	Interim	\$14,255.00	\$4,857.05	\$0.00	34.07%
ComNet Marketing Group Inc	Mountain Lake Public Telecommunications Council Inc	4	Interim	\$22,176.50	\$13,864.07	\$0.00	62.52%
ComNet Marketing Group Inc	New York Botanical Garden	1	Interim	\$81,257.00	\$57,918.66	\$0.00	71.28%
ComNet Marketing Group Inc	Planned Parenthood of the Rochester/Syracuse Region Inc	6	Closing	\$30,028.00	\$9,965.60	\$7,647.00	33.19%
ComNet Marketing Group Inc	Public Broadcasting Council of Central NY Inc	5	Interim	\$25,909.00	\$3,972.20	\$0.00	15.33%
ComNet Marketing Group Inc	Vermont ETV Inc	8	Interim	\$62,732.52	\$31,511.28	\$0.00	50.23%
ComNet Marketing Group Inc	Wildlife Conservation Society	1	Interim	\$77,811.00	\$35,146.75	\$0.00	45.17%
Contract Communications Inc	Children's Cancer Recovery Foundation	8	Interim	\$1,095,076.00	\$191,638.00	\$138,360.00	17.50%
Contract Communications Inc	Operation Lookout National Center for Missing Youth	8	Interim	\$96,849.00	\$14,527.00	\$9,322.00	15.00%
Contract Communications Inc	Wishing Well Foundation USA Inc	8	Interim	\$417,282.00	\$54,247.00	\$45,665.00	13.00%
Courtesy Health Watch Inc	Children's Leukemia Research Association Inc	2	Interim	\$1,420,146.00	\$284,577.05	\$854,783.00	20.04%
Crown Management Systems LLC	Caring For Our Children Foundation	8	Interim	\$3,498.00	\$559.68	\$0.00	16.00%
Crown Management Systems LLC	Operation Lookout National Center for Missing Youth	8	Interim	\$11,330.00	\$1,905.28	\$0.00	16.82%
Crown Management Systems LLC	Police Conference of New York Inc	4	Interim	\$39,794.00	\$6,608.10	\$0.00	16.61%
D & D Telemarketing Inc	Suffolk County Detective Investigators Police Benevolent Association	2	Closing	\$103,555.00	\$36,066.50	\$0.00	34.83%
D & D Telemarketing Inc	Suffolk County Police Athletic League Inc	2	Closing	\$94,301.00	\$37,720.40	\$0.00	40.00%

TABLE 2: PROFESSIONAL FUND RAISERS - ALPHABETICAL ORDER

PROFESSIONAL FUND RAISER	CHARITABLE ORGANIZATION	GEO. AREA	RE-PORT TYPE	GROSS RECEIPTS	NET TO CHARITY	UNCOL-LECTED PLEDGES	% TO CHAR-ITY
D & D Telemarketing Inc	Suffolk County Police Memorial Fund Inc	2	Closing	\$130,641.00	\$52,256.40	\$0.00	40.00%
DCM Inc	Carnegie Hall Corporation	1	Closing	\$1,016,212.00	\$705,275.58	\$0.00	69.40%
DCM Inc	Glimmerglass Opera Inc	5	Closing	\$41,635.30	\$21,447.18	\$0.00	51.51%
DCM Inc	Jazz at Lincoln Center Inc	1	Closing	\$222,166.50	\$151,548.96	\$0.00	68.21%
DCM Inc	Jazz at Lincoln Center Inc	1	Closing	\$54,750.00	\$16,263.60	\$0.00	29.71%
DCM Inc	Lincoln Center for the Performing Arts Inc	1	Closing	\$73,395.00	\$46,513.18	\$0.00	63.37%
DCM Inc	National Constitution Center	8	Closing	\$64,317.50	\$4,299.00	\$0.00	6.68%
DCM Inc	New York City Opera Inc	1	Closing	\$102,075.00	\$32,987.96	\$0.00	32.32%
DCM Inc	New York Shakespeare Festival	1	Interim	\$1,518,893.50	\$1,250,254.62	\$0.00	82.31%
DCM Inc	Philharmonic-Symphony Society of New York Inc	1	Interim	\$1,882,529.00	\$1,322,501.41	\$0.00	70.25%
DCM Inc	Philharmonic-Symphony Society of New York Inc	1	Closing	\$44,919.00	\$35,308.81	\$0.00	78.61%
DCM Inc	San Francisco Opera Association	8	Interim	\$670,196.30	\$426,147.37	\$0.00	63.59%
DialAmerica Marketing Inc	Mothers Against Drunk Driving	8	Interim	\$1,173,192.32	\$213,462.07	\$1,013,783.68	18.19%
Directele Inc	Ten Lives Club Inc	7	Interim	\$60,597.50	\$20,603.15	\$12,229.50	34.00%
Division 1 Calling Center Inc	Police Association of the City of Yonkers Inc	3	Interim	\$154,713.00	\$54,149.55	\$0.00	35.00%
Division 1 Calling Center Inc	Police Athletic League of Yonkers Foundation Inc	3	Interim	\$82,137.50	\$28,748.13	\$0.00	35.00%
Donor Care Center Inc	Christian Advocates Serving Evangelism Inc	8	Closing	\$563,020.00	\$42,151.00	\$0.00	7.49%
Donor Care Center Inc	Cross International Inc	8	Interim	\$85,261.00	-\$72,902.00	\$57,538.00	-85.50%

TABLE 2: PROFESSIONAL FUND RAISERS - ALPHABETICAL ORDER

PROFESSIONAL FUND RAISER	CHARITABLE ORGANIZATION	GEO. AREA	RE-PORT TYPE	GROSS RECEIPTS	NET TO CHARITY	UNCOL-LECTED PLEDGES	% TO CHAR-ITY
Donor Care Center Inc	Foundation for a Christian Civilization Inc	8	Closing	\$135,110.00	-\$20,601.00	\$74,158.00	-15.25%
Donor Care Center Inc	Judicial Watch Inc	8	Closing	\$32,390.00	-\$1,881.00	\$0.00	-5.81%
Donor Care Center Inc	Save the Children Federation Inc	8	Closing	\$131,516.00	-\$63,096.00	\$0.00	-47.98%
Donor Care Center Inc	Veterans of Foreign Wars National Home for Children	8	Closing	\$2,990.00	-\$716.94	\$0.00	-23.98%
Donor Services Group LLC	American Society for the Prevention of Cruelty to Animals	1	Closing	\$493,855.00	\$6,130.00	\$1,446,961.00	1.24%
Donor Services Group LLC	AmeriCares Foundation Inc	8	Closing	\$1,418,261.52	\$1,173,309.00	\$29,763.00	82.73%
Donor Services Group LLC	Defenders of Wildlife Action Fund	8	Closing	\$21,697.00	-\$4,258.00	\$13,549.00	-19.62%
Donor Services Group LLC	Defenders of Wildlife Inc	8	Closing	\$29,537.00	-\$9,933.00	\$24,154.00	-33.63%
Donor Services Group LLC	Disabled Veterans National Foundation	8	Closing	\$143,202.00	\$42,495.00	\$0.00	29.67%
Donor Services Group LLC	Foundation Fighting Blindness Inc	8	Closing	\$88,721.00	\$27,879.00	\$60,543.00	31.42%
Donor Services Group LLC	Greenpeace Fund Inc	8	Closing	\$8,987.00	\$5,022.00	\$0.00	55.88%
Donor Services Group LLC	Greenpeace Inc	8	Closing	\$587,558.00	\$225,777.00	\$360,638.00	38.43%
Donor Services Group LLC	Human Rights Campaign Inc	8	Closing	\$363,770.00	\$168,518.00	\$162,108.00	46.33%
Donor Services Group LLC	Jane Goodall Institute for Wildlife Research, Education and Conservation	8	Closing	\$120,117.00	\$26,806.00	\$60,967.00	22.32%
Donor Services Group LLC	Memorial Sloan Kettering Cancer Center	1	Closing	\$468,145.00	\$100,044.00	\$329,119.00	21.37%
Donor Services Group LLC	Mercy Corps	8	Closing	\$192,568.00	\$53,658.00	\$187,459.00	27.86%
Donor Services Group LLC	NARAL Pro-Choice America	8	Closing	\$407,152.00	\$154,290.00	\$135,596.00	37.89%
Donor Services Group LLC	National Museum of Women in the Arts Inc	8	Closing	\$35,425.00	\$6,095.00	\$14,735.00	17.21%

TABLE 2: PROFESSIONAL FUND RAISERS - ALPHABETICAL ORDER

PROFESSIONAL FUND RAISER	CHARITABLE ORGANIZATION	GEO. AREA	RE-PORT TYPE	GROSS RECEIPTS	NET TO CHARITY	UNCOL-LECTED PLEDGES	% TO CHAR-ITY
Donor Services Group LLC	National Parks Conservation Association	8	Closing	\$130,353.00	\$3,671.00	\$94,149.00	2.82%
Donor Services Group LLC	National Trust for Historic Preservation in the United States	8	Closing	\$596,019.35	\$233,838.12	\$47,437.65	39.23%
Donor Services Group LLC	National Wildlife Federation	8	Closing	\$382,380.16	-\$120,772.84	\$541,090.84	-31.58%
Donor Services Group LLC	Natural Resources Defense Council Inc	1	Closing	\$866,255.00	\$9,762.00	\$423,799.00	1.13%
Donor Services Group LLC	Nature Conservancy Inc	8	Closing	\$1,204,979.00	\$901,177.00	\$330,817.00	74.79%
Donor Services Group LLC	Operation Smile Inc	8	Closing	\$68,177.00	\$36,297.00	\$39,682.00	53.24%
Donor Services Group LLC	Oxfam America Inc	8	Closing	\$351,877.00	\$179,598.00	\$134,459.00	51.04%
Donor Services Group LLC	People for the Ethical Treatment of Animals Inc	8	Closing	\$10,997.00	-\$9,735.00	\$28,957.00	-88.52%
Donor Services Group LLC	Phillips Collection	8	Closing	\$16,613.00	\$4,168.00	\$8,507.00	25.09%
Donor Services Group LLC	Planned Parenthood Action Fund Inc	1	Closing	\$66,303.00	\$25,388.00	\$27,697.00	38.29%
Donor Services Group LLC	Planned Parenthood Federation of America Inc	1	Closing	\$657,577.00	\$287,178.00	\$494,164.00	43.67%
Donor Services Group LLC	Sierra Club	8	Closing	\$995,781.08	\$575,925.08	\$0.00	57.84%
Donor Services Group LLC	Union of Concerned Scientists Inc	8	Closing	\$85,663.00	\$31,357.00	\$33,281.00	36.61%
Donor Services Group LLC	United States Association for United Nations High Commissioner for Refugees	8	Closing	\$63,635.00	-\$24,386.00	\$69,238.00	-38.32%
Donor Services Group LLC	Young Men's and Young Women's Hebrew Association	1	Closing	\$8,778.00	\$4,587.00	\$4,281.00	52.26%
Echo Marketing Solutions Inc	American Lebanese Syrian Associated Charities Inc	8	Closing	\$44,383.00	-\$273,741.00	\$125,015.00	-616.77%
Event Marketing (Narde, James Edward)	Allegany County Deputy Sheriffs Association Inc	7	Interim	\$54,857.00	\$20,845.66	\$0.00	38.00%
Event Marketing (Narde, James Edward)	Auburn Police Local #195	5	Closing	\$55,620.00	\$23,248.00	\$0.00	41.80%

TABLE 2: PROFESSIONAL FUND RAISERS - ALPHABETICAL ORDER

PROFESSIONAL FUND RAISER	CHARITABLE ORGANIZATION	GEO. AREA	RE-PORT TYPE	GROSS RECEIPTS	NET TO CHARITY	UNCOLLECTED PLEDGES	% TO CHARITY
Event Marketing (Narde, James Edward)	Bath Police Benevolent Association	6	Closing	\$35,470.00	\$12,414.50	\$0.00	35.00%
Event Marketing (Narde, James Edward)	Broome County Humane Society and Relief Association	5	Closing	\$34,215.00	\$10,264.50	\$0.00	30.00%
Event Marketing (Narde, James Edward)	Cattaraugus County Sheriff's Employees' Benevolent Association	7	Interim	\$66,755.00	\$23,364.25	\$0.00	35.00%
Event Marketing (Narde, James Edward)	Cattaraugus County Sheriff's Employees' Benevolent Association	7	Closing	\$61,070.00	\$21,374.50	\$0.00	35.00%
Event Marketing (Narde, James Edward)	Cayuga County Deputy Sheriff's Benevolent Association	5	Interim	\$47,270.00	\$19,853.40	\$0.00	42.00%
Event Marketing (Narde, James Edward)	Chemung County Deputy Sheriff's Association	6	Interim	\$72,712.00	\$30,539.04	\$0.00	42.00%
Event Marketing (Narde, James Edward)	Chenango County Law Enforcement Association	5	Interim	\$44,120.00	\$15,442.00	\$0.00	35.00%
Event Marketing (Narde, James Edward)	Crystal City Police Benevolent Association Inc	6	Interim	\$47,617.00	\$18,094.46	\$0.00	38.00%
Event Marketing (Narde, James Edward)	Delaware County Deputy Sheriff's Police Benevolent Association Inc	3	Interim	\$44,695.00	\$15,643.25	\$0.00	35.00%
Event Marketing (Narde, James Edward)	Delaware County Deputy Sheriff's Police Benevolent Association Inc	3	Closing	\$42,130.00	\$14,745.50	\$0.00	35.00%
Event Marketing (Narde, James Edward)	Deputies Association of the County of Steuben	6	Closing	\$63,825.00	\$28,721.25	\$0.00	45.00%
Event Marketing (Narde, James Edward)	Elmira Heights Police Benevolent Association Inc	6	Closing	\$42,277.50	\$16,911.00	\$0.00	40.00%
Event Marketing (Narde, James Edward)	Endicott Police Benevolent Association Inc	5	Closing	\$34,347.00	\$13,051.86	\$0.00	38.00%
Event Marketing (Narde, James Edward)	Endicott Police Benevolent Association Inc	5	Closing	\$34,420.00	\$13,079.60	\$0.00	38.00%
Event Marketing (Narde, James Edward)	Horseheads Police Benevolent Association Inc	6	Interim	\$65,725.00	\$29,576.25	\$0.00	45.00%
Event Marketing (Narde, James Edward)	Oneonta Police Benevolent Association	5	Interim	\$51,405.00	\$19,533.90	\$0.00	38.00%
Event Marketing (Narde, James Edward)	Otsego County Deputy Sheriff's Police Benevolent Association	5	Interim	\$51,580.00	\$18,053.00	\$0.00	35.00%
Event Marketing (Narde, James Edward)	Owego Police Benevolent Association	5	Closing	\$35,120.00	\$12,320.00	\$0.00	35.08%

TABLE 2: PROFESSIONAL FUND RAISERS - ALPHABETICAL ORDER

PROFESSIONAL FUND RAISER	CHARITABLE ORGANIZATION	GEO. AREA	RE-PORT TYPE	GROSS RECEIPTS	NET TO CHARITY	UNCOL-LECTED PLEDGES	% TO CHAR-ITY
Event Marketing (Narde, James Edward)	Tompkins County Deputy Sheriffs' Association Inc	5	Interim	\$51,370.00	\$25,685.00	\$0.00	50.00%
Event Marketing (Narde, James Edward)	Vestal Police Benevolent Association Inc	5	Closing	\$64,427.00	\$24,482.26	\$0.00	38.00%
Gelmar Ltd	Cancer Assistance Network	8	Interim	\$39,608.00	\$7,922.00	\$0.00	20.00%
Gelmar Ltd	Cancer Assistance Network	8	Closing	\$12,999.00	\$2,600.00	\$0.00	20.00%
GiveRight Inc	Citizens Against Government Waste	8	Closing	\$45,752.50	-\$6,408.88	\$34,667.50	-14.01%
GiveRight Inc	Colonial Williamsburg Foundation	8	Interim	\$441,856.00	\$218,240.00	\$190,932.00	49.39%
GiveRight Inc	Heritage Foundation Inc (DC)	8	Closing	\$3,910,808.00	\$2,360,596.93	\$907,931.00	60.36%
Gordon and Schwenkmeyer Inc	American Civil Liberties Union Inc	1	Interim	\$2,440.00	-\$9,038.28	\$6,760.00	-370.42%
Gordon and Schwenkmeyer Inc	Amnesty International of the USA Inc	1	Closing	\$188,875.00	\$14,781.92	\$110,312.00	7.83%
Gordon and Schwenkmeyer Inc	Brady Campaign to Prevent Gun Violence	8	Closing	\$96,874.00	\$41,405.72	\$56,311.00	42.74%
Gordon and Schwenkmeyer Inc	Jane Goodall Institute for Wildlife Research, Education and Conservation	8	Closing	\$22,178.00	\$15,260.34	\$29,125.00	68.81%
Gordon and Schwenkmeyer Inc	League of Conservation Voters Inc	8	Interim	\$51,166.00	\$18,872.09	\$43,819.00	36.88%
Gordon and Schwenkmeyer Inc	League of Women Voters of the United States	8	Interim	\$43,995.00	\$16,339.50	\$20,683.00	37.14%
Gordon and Schwenkmeyer Inc	NARAL Pro-Choice America	8	Interim	\$295,515.00	\$31,557.38	\$317,833.00	10.68%
Gordon and Schwenkmeyer Inc	National Organization for Women-New York State Foundation Inc	4	Closing	\$225.00	\$225.00	\$0.00	100.00%
Gordon and Schwenkmeyer Inc	National Organization for Women-New York State Inc	4	Closing	\$78,485.00	\$40,770.42	\$22,340.00	51.95%
Gordon and Schwenkmeyer Inc	New York Cares Inc	1	Interim	\$132,809.42	\$88,121.51	\$13,592.58	66.35%
Gordon and Schwenkmeyer Inc	New York State Tenants & Neighbors Coalition Inc	1	Interim	\$76,537.00	\$47,280.01	\$18,848.00	61.77%

TABLE 2: PROFESSIONAL FUND RAISERS - ALPHABETICAL ORDER

PROFESSIONAL FUND RAISER	CHARITABLE ORGANIZATION	GEO. AREA	RE-PORT TYPE	GROSS RECEIPTS	NET TO CHARITY	UNCOL-LECTED PLEDGES	% TO CHAR-ITY
Gordon and Schwenkmeyer Inc	New York State Tenants & Neighbors Coalition Inc	1	Closing	\$29,148.47	\$24,174.43	\$7,062.00	82.94%
Gordon and Schwenkmeyer Inc	New York State Tenants & Neighbors Information Service Inc	1	Closing	\$20,147.00	\$11,957.29	\$4,695.00	59.35%
Gordon and Schwenkmeyer Inc	Planned Parenthood Federation of America Inc	1	Interim	\$175,144.95	\$40,091.65	\$143,192.05	22.89%
Gordon and Schwenkmeyer Inc	Planned Parenthood Federation of America Inc	1	Closing	\$182,876.32	\$145,523.82	\$110,312.00	79.57%
Gordon and Schwenkmeyer Inc	United Farm Workers of America	8	Interim	\$293,933.90	\$179,164.22	\$98,897.10	60.95%
Gordon and Schwenkmeyer Inc	Wilderness Society	8	Closing	\$106,903.98	-\$32,983.12	\$95,440.02	-30.85%
Gordon and Schwenkmeyer Inc	Women's Campaign Forum	8	Closing	\$59,970.44	\$33,209.94	\$12,358.56	55.38%
Green Point Call Center Services Inc	United Jewish Federation of Northeastern NY Inc	4	Closing	\$7,759.00	\$6,711.00	\$0.00	86.49%
Haines & Company Inc	Leukemia and Lymphoma Society Inc	3	Closing	\$148,967.00	\$96,980.32	\$0.00	65.10%
Haines & Company Inc	March of Dimes Foundation	3	Closing	\$1,319,349.00	\$881,707.00	\$0.00	66.83%
Harris Direct	American Civil Liberties Union Inc	1	Interim	\$233,889.00	\$105,965.00	\$73,691.00	45.31%
Harris Direct	Defenders of Wildlife Inc	8	Closing	\$14,054.00	-\$4,578.00	\$7,450.00	-32.57%
Harris Direct	Jane Goodall Institute for Wildlife Research, Education and Conservation	8	Interim	\$3,423.00	-\$814.25	\$1,113.00	-23.79%
Harris Direct	League of Conservation Voters Inc	8	Closing	\$11,423.00	-\$1,760.00	\$9,005.00	-15.41%
Harris Direct	Medecins Sans Frontieres USA Inc	1	Closing	\$3,908,935.00	\$2,585,324.85	\$551,653.66	66.14%
Harris Direct	NARAL Pro-Choice America	8	Interim	\$54,418.00	-\$11,534.00	\$21,710.00	-21.20%
Harris Direct	National Wildlife Federation	8	Closing	\$84,720.35	-\$26,999.65	\$53,002.65	-31.87%
Harris Direct	Planned Parenthood Action Fund Inc	1	Closing	\$17,621.00	\$3,332.50	\$9,946.00	18.91%

TABLE 2: PROFESSIONAL FUND RAISERS - ALPHABETICAL ORDER

PROFESSIONAL FUND RAISER	CHARITABLE ORGANIZATION	GEO. AREA	RE-PORT TYPE	GROSS RECEIPTS	NET TO CHARITY	UNCOL-LECTED PLEDGES	% TO CHAR-ITY
Harris Direct	Planned Parenthood Federation of America Inc	1	Closing	\$332,535.00	\$115,574.95	\$212,053.00	34.76%
Harris Direct	Sierra Club	8	Closing	\$598,968.70	\$282,092.70	\$114,803.70	47.10%
Harris Direct	Wilderness Society	8	Closing	\$41,689.00	\$19,981.00	\$9,948.00	47.93%
Harris Direct	World Wildlife Fund Inc	8	Interim	\$726,589.00	\$203,590.00	\$385,711.00	28.02%
Heritage Company Inc (The)	American Association of the Deaf-Blind	8	Closing	\$830,575.73	\$235,142.55	\$0.00	28.31%
Heritage Company Inc (The)	Children's Wish Foundation International Inc	8	Interim	\$6,641,486.97	\$2,163,021.36	\$0.00	32.57%
Heritage Company Inc (The)	Empire State Association of the Deaf Inc	6	Interim	\$27,652.00	\$6,500.00	\$0.00	23.51%
Heritage Company Inc (The)	Mothers Against Drunk Driving	8	Interim	\$239,853.01	\$119,926.51	\$62,473.95	50.00%
Heritage Company Inc (The)	Mothers Against Drunk Driving	8	Interim	\$3,044,197.80	\$1,356,018.19	\$1,173,846.22	44.54%
Heritage Company Inc (The)	Multiple Sclerosis Association of America Inc	8	Closing	\$3,836,734.35	\$1,745,820.88	\$0.00	45.50%
Heritage Company Inc (The)	National Children's Cancer Society Inc	8	Closing	\$2,790,186.83	\$1,118,247.39	\$0.00	40.08%
Heritage Company Inc (The)	Promenade Nationale Corporation	8	Closing	\$95,965.04	\$28,246.67	\$0.00	29.43%
Heritage Company Inc (The)	Special Olympics New York Inc	4	Closing	\$888,183.92	\$543,079.92	\$0.00	61.14%
Hudson Bay Company of Illinois Inc	Campaign for Fresh Air and Clean Politics Inc	8	Interim	\$18,690.77	-\$264.31	\$0.00	-1.41%
Hudson Bay Company of Illinois Inc	Campaign for Fresh Air and Clean Politics Inc	8	Closing	\$2,588.00	\$946.22	\$0.00	36.56%
Hudson Bay Company of Illinois Inc	Government Accountability Project Inc	8	Interim	\$98,198.23	\$19,533.68	\$0.00	19.89%
Hudson Bay Company of Illinois Inc	Organic Consumers Association	8	Interim	\$317,992.37	\$91,602.68	\$0.00	28.81%
Hudson Bay Company of Illinois Inc	Organic Consumers Association	8	Closing	\$162,042.43	\$39,026.44	\$0.00	24.08%

TABLE 2: PROFESSIONAL FUND RAISERS - ALPHABETICAL ORDER

PROFESSIONAL FUND RAISER	CHARITABLE ORGANIZATION	GEO. AREA	RE-PORT TYPE	GROSS RECEIPTS	NET TO CHARITY	UNCOLLECTED PLEDGES	% TO CHARITY
IDC Ltd	Association of the Graduates of the United States Military Academy	3	Interim	\$1,513,534.00	\$1,213,950.20	\$0.00	80.21%
IDC Ltd	Association of the Graduates of the United States Military Academy	3	Closing	\$2,734,393.69	\$2,462,348.77	\$0.00	90.05%
IDC Ltd	Cleveland Clinic Foundation	8	Closing	\$1,065,712.00	\$167,823.50	\$0.00	15.75%
IDC Ltd	Rochester General Hospital Foundation Inc	6	Closing	\$307,223.00	-\$6,653.00	\$0.00	-2.17%
InfoCision Management Corporation	Alzheimers Disease and Related Disorders Association Inc	8	Closing	\$276,807.42	\$201,278.74	\$0.00	72.71%
InfoCision Management Corporation	American Diabetes Association Inc	8	Closing	\$2,849,093.88	\$1,580,477.82	\$0.00	55.47%
InfoCision Management Corporation	American Heart Association Inc	8	Closing	\$962,383.14	\$485,869.76	\$0.00	50.49%
InfoCision Management Corporation	American Institute for Cancer Research Inc	8	Closing	\$1,027,981.53	\$270,230.04	\$0.00	26.29%
InfoCision Management Corporation	American Institute for Cancer Research Inc	8	Closing	\$608,430.60	\$255,541.60	\$0.00	42.00%
InfoCision Management Corporation	American Lung Association Inc	8	Closing	\$316,803.00	\$137,913.04	\$0.00	43.53%
InfoCision Management Corporation	Autism Spectrum Disorder Foundation Inc	8	Closing	\$7,823.00	\$5,638.68	\$0.00	72.08%
InfoCision Management Corporation	ChildFund International USA	8	Closing	\$1,317,302.58	\$1,085,322.93	\$0.00	82.39%
InfoCision Management Corporation	Christian Advocates Serving Evangelism Inc	8	Closing	\$9,787,900.34	\$7,547,879.34	\$0.00	77.11%
InfoCision Management Corporation	Citizens United	8	Closing	\$4,565,723.57	\$2,464,888.56	\$0.00	53.99%
InfoCision Management Corporation	Concerned Women for America	8	Closing	\$2,840,948.20	\$779,303.70	\$0.00	27.43%
InfoCision Management Corporation	Concerned Women for America Legislative Action Committee	8	Closing	\$1,219,511.43	\$0.00	\$0.00	0.00%
InfoCision Management Corporation	Crohn's & Colitis Foundation of America Inc	1	Closing	\$105,952.24	\$26,890.39	\$0.00	25.38%
InfoCision Management Corporation	Easter Seals Inc	8	Closing	\$732,328.00	\$40,993.03	\$0.00	5.60%

TABLE 2: PROFESSIONAL FUND RAISERS - ALPHABETICAL ORDER

PROFESSIONAL FUND RAISER	CHARITABLE ORGANIZATION	GEO. AREA	RE-PORT TYPE	GROSS RECEIPTS	NET TO CHARITY	UNCOL-LECTED PLEDGES	% TO CHAR-ITY
InfoCision Management Corporation	International Fellowship of Christians and Jews Inc	8	Closing	\$550,268.75	\$217,572.32	\$0.00	39.54%
InfoCision Management Corporation	Leukemia and Lymphoma Society Inc	3	Closing	\$1,644,309.00	\$812,629.07	\$0.00	49.42%
InfoCision Management Corporation	March of Dimes Foundation	3	Closing	\$763,850.64	\$423,353.63	\$0.00	55.42%
InfoCision Management Corporation	National Arbor Day Foundation	8	Closing	\$920.00	\$0.00	\$0.00	0.00%
InfoCision Management Corporation	National Multiple Sclerosis Society	1	Closing	\$184,236.00	\$66,844.56	\$0.00	36.28%
InfoCision Management Corporation	Ocean Conservancy Inc	8	Closing	\$18,239.00	\$2,091.42	\$0.00	11.47%
InfoCision Management Corporation	United States Fund for UNICEF	1	Closing	\$52,640.00	\$17,498.50	\$0.00	33.24%
InfoCision Management Corporation	United States Fund for UNICEF	1	Closing	\$49,055.00	\$10,892.45	\$0.00	22.20%
Insight Teleservices Inc	Cancer Fund of America Inc	8	Interim	\$179,552.44	\$25,137.34	\$381,350.00	14.00%
Insight Teleservices Inc	Kids Wish Network Inc	8	Closing	\$438,530.29	\$52,623.63	\$703,158.00	12.00%
Insight Teleservices Inc	National Children Leukemia Foundation Inc	1	Interim	\$1,223,675.94	\$183,551.39	\$3,937,482.51	15.00%
Integral Resources Inc	American Council of the Blind Inc	8	Closing	\$7,298.30	\$0.00	\$19,444.20	0.00%
Integral Resources Inc	American Council of the Blind Inc	8	Closing	\$301,638.81	\$162,000.80	\$0.00	53.71%
Integral Resources Inc	Anti-Defamation League	1	Interim	\$91,215.03	\$23,962.44	\$114,689.00	26.27%
Integral Resources Inc	League of Conservation Voters Inc	8	Interim	\$352,361.89	\$35,000.00	\$383,779.93	9.93%
Island Marketing Consultants Inc	Lynbrook Police Benevolent Association Inc	2	Closing	\$24,195.00	\$7,258.50	\$0.00	30.00%
Island Marketing Consultants Inc	Nassau County Detectives Law Enforcement Night Committee	2	Closing	\$106,505.00	\$26,626.25	\$0.00	25.00%
Island Marketing Consultants Inc	Nassau Police Conference Inc	2	Closing	\$294,311.00	\$105,000.00	\$0.00	35.68%

TABLE 2: PROFESSIONAL FUND RAISERS - ALPHABETICAL ORDER

PROFESSIONAL FUND RAISER	CHARITABLE ORGANIZATION	GEO. AREA	RE-PORT TYPE	GROSS RECEIPTS	NET TO CHARITY	UNCOL-LECTED PLEDGES	% TO CHAR-ITY
Island Marketing Consultants Inc	Police Benevolent Association of Hempstead New York Inc	2	Closing	\$96,025.00	\$24,006.25	\$0.00	25.00%
J.E.K. Marketing Inc	Wishing Well Foundation USA Inc	8	Interim	\$257,875.00	\$38,688.00	\$0.00	15.00%
JNK Enterprises Inc	Police Benevolent Association of the City of White Plains Inc	3	Closing	\$43,995.00	\$17,598.00	\$0.00	40.00%
Leal Associates Inc	Long Island Pythian Council	2	Closing	\$43,422.00	\$19,546.80	\$0.00	45.02%
Leal Associates Inc	Long Island Pythian Council	2	Closing	\$5,632.60	\$1,261.30	\$0.00	22.39%
Lester Inc	Dutchess Community College Foundation Inc	3	Closing	\$24,183.00	\$8,940.00	\$7,315.00	36.97%
Lester Inc	Empire State College Foundation Inc	4	Closing	\$71,993.00	\$31,959.00	\$21,205.00	44.39%
Lester Inc	Riverdale Country School Inc	1	Closing	\$7,235.00	\$5,515.00	\$1,276.00	76.23%
Lester Inc	Rye Country Day School	3	Closing	\$26,185.00	\$18,493.00	\$4,305.00	70.62%
Lester Inc	SUNY New Paltz Foundation Inc	3	Closing	\$85,780.00	\$3,419.00	\$0.00	3.99%
Mac Communications (MacDonald, John T)	New York State Association of PBA's Inc	4	Interim	\$78,712.75	\$21,690.46	\$0.00	27.56%
Mako Enterprises (Grimm, Robert)	Sullivan County Patrolmens Benevolent Association	3	Closing	\$29,747.00	\$8,927.00	\$0.00	30.01%
Marketing Squad Inc	Department of New York Veterans of Foreign Wars of the United States Inc	4	Interim	\$561,750.00	\$89,262.00	\$0.00	15.89%
Marketing Squad Inc	Empire American Legion Inc	7	Interim	\$520,267.00	\$78,040.00	\$0.00	15.00%
Marketing Squad Inc	Empire American Legion Inc	7	Closing	\$71,963.00	\$10,794.00	\$0.00	15.00%
Marketing Squad Inc	Forty and Eight Veterans Convention Corp	6	Closing	\$77,816.00	\$15,563.00	\$0.00	20.00%
Marketing Squad Inc	Green Acres of Rochester NY Inc	6	Interim	\$87,891.00	\$17,578.00	\$0.00	20.00%
Marketing Squad Inc	Irondequoit Kiwanis Charitable Foundation Inc	6	Interim	\$60,634.00	\$15,158.00	\$0.00	25.00%

TABLE 2: PROFESSIONAL FUND RAISERS - ALPHABETICAL ORDER

PROFESSIONAL FUND RAISER	CHARITABLE ORGANIZATION	GEO. AREA	RE-PORT TYPE	GROSS RECEIPTS	NET TO CHARITY	UNCOLLECTED PLEDGES	% TO CHARITY
Marketing Squad Inc	Kiwanis Club of Rochester New York Inc	6	Closing	\$46,285.00	\$11,571.00	\$0.00	25.00%
Marketing Squad Inc	New York State Jaycees Inc	5	Interim	\$146,327.00	\$29,265.00	\$0.00	20.00%
Marketing Squad Inc	New York State Jaycees Inc	5	Closing	\$90,637.00	\$18,127.00	\$0.00	20.00%
Marketing Squad Inc	Parents of Retarded Children Camp Fund Inc	7	Interim	\$184,471.00	\$36,890.00	\$0.00	20.00%
Marketing Squad Inc	Reserve Police Officers Association	3	Interim	\$56,617.00	\$8,493.00	\$0.00	15.00%
Marketing Squad Inc	Southwest Rochester Kiwanis Foundation Inc	6	Interim	\$20,081.00	\$4,016.00	\$0.00	20.00%
Marketing Squad Inc	Southwest Rochester Kiwanis Foundation Inc	6	Closing	\$155.00	\$31.00	\$0.00	20.00%
Marketing Squad Inc	Voice for the Children Inc	8	Interim	\$112,708.00	\$16,906.00	\$0.00	15.00%
Marketing Squad Inc	Western NY Volunteer Firemens Association	7	Interim	\$198,313.00	\$49,578.00	\$0.00	25.00%
Marketing Squad Inc	Whitesboro Volunteer Fire Department	5	Closing	\$7,895.00	\$1,974.00	\$0.00	25.00%
MDS Communications Corporation	Alliance Defense Fund Inc	8	Closing	\$13,005.00	\$1,957.00	\$5,977.00	15.05%
MDS Communications Corporation	American Lebanese Syrian Associated Charities Inc	8	Closing	\$608,067.00	\$193,888.00	\$243,434.00	31.89%
MDS Communications Corporation	American Leprosy Missions Inc	8	Closing	\$216,815.00	\$119,302.00	\$32,546.00	55.02%
MDS Communications Corporation	American Seniors Association Inc	8	Closing	\$2,700.00	\$0.00	\$2,700.00	0.00%
MDS Communications Corporation	Arthritis Foundation Inc	8	Closing	\$151,275.00	\$76,718.00	\$118,582.00	50.71%
MDS Communications Corporation	Christian Coalition	8	Closing	\$80,266.00	\$23,434.00	\$26,087.00	29.20%
MDS Communications Corporation	Christian Coalition of America Inc	8	Closing	\$82,895.00	\$27,659.00	\$25,164.00	33.37%
MDS Communications Corporation	Concerned Women for America	8	Closing	\$1,135,588.00	\$62,642.00	\$759,273.00	5.52%

TABLE 2: PROFESSIONAL FUND RAISERS - ALPHABETICAL ORDER

PROFESSIONAL FUND RAISER	CHARITABLE ORGANIZATION	GEO. AREA	RE-PORT TYPE	GROSS RECEIPTS	NET TO CHARITY	UNCOL-LECTED PLEDGES	% TO CHAR-ITY
MDS Communications Corporation	Concerned Women for America Legislative Action Committee	8	Closing	\$105,947.00	\$0.00	\$116,047.00	0.00%
MDS Communications Corporation	Cooperative for Assistance and Relief Everywhere Inc	8	Closing	\$2,169,084.00	\$1,156,302.00	\$277,010.00	53.31%
MDS Communications Corporation	Family Research Council Inc	8	Closing	\$6,249.00	\$510.00	\$9,236.00	8.16%
MDS Communications Corporation	Feeding America	8	Closing	\$76,533.00	\$54,250.00	\$5,870.00	70.88%
MDS Communications Corporation	Holt International Children's Services Inc	8	Closing	\$51,795.00	\$32,732.00	\$12,623.00	63.20%
MDS Communications Corporation	Judicial Watch Inc	8	Closing	\$301,643.00	\$103,400.00	\$200,560.00	34.28%
MDS Communications Corporation	Life Issues Institute Inc	8	Closing	\$55,138.00	\$27,820.00	\$9,399.00	50.46%
MDS Communications Corporation	Long Island Coalition for Life Educational Trust Fund	2	Closing	\$16,363.00	\$11,669.00	\$1,498.00	71.31%
MDS Communications Corporation	Long Island Coalition for Life Inc	2	Closing	\$16,864.00	\$9,801.00	\$3,066.00	58.12%
MDS Communications Corporation	Media Research Center Inc	8	Closing	\$1,061.00	-\$2,601.00	\$2,864.00	-245.15%
MDS Communications Corporation	Mercy Corps	8	Closing	\$610,496.00	\$347,638.00	\$150,218.00	56.94%
MDS Communications Corporation	National Center for Public Policy Research Inc	8	Closing	\$2,220.00	-\$4,673.00	\$4,930.00	-210.50%
MDS Communications Corporation	National Jewish Medical and Research Center	8	Closing	\$41,914.00	\$13,099.00	\$27,758.00	31.25%
MDS Communications Corporation	National Right to Life Committee Inc	8	Closing	\$2,729,166.00	\$742,135.00	\$68,564.00	27.19%
MDS Communications Corporation	New York State Right to Life Committee Inc	4	Closing	\$174,366.00	\$96,274.00	\$52,712.00	55.21%
MDS Communications Corporation	Students for Life of America Inc	8	Closing	\$242,587.00	\$32,017.00	\$127,497.00	13.20%
MDS Communications Corporation	Veterans of Foreign Wars of the United States	8	Closing	\$765,631.00	\$189,307.00	\$473,395.00	24.73%
Menacola Marketing Inc	American Veteran Relief Foundation	8	Interim	\$84,803.00	\$10,176.16	\$0.00	12.00%

TABLE 2: PROFESSIONAL FUND RAISERS - ALPHABETICAL ORDER

PROFESSIONAL FUND RAISER	CHARITABLE ORGANIZATION	GEO. AREA	RE-PORT TYPE	GROSS RECEIPTS	NET TO CHARITY	UNCOL-LECTED PLEDGES	% TO CHAR-ITY
Menacola Marketing Inc	Association for Police Officers Inc	3	Closing	\$116,480.00	\$20,966.40	\$119,771.00	18.00%
Menacola Marketing Inc	Firefighters Charitable Foundation Inc	2	Closing	\$61,773.00	\$6,177.30	\$65,300.00	10.00%
Menacola Marketing Inc	Medical Support Association Inc	8	Closing	\$60,705.00	\$6,705.00	\$0.00	11.05%
Menacola Marketing Inc	National Police Defense Foundation Inc	8	Closing	\$44,947.00	\$6,742.05	\$55,055.00	15.00%
Midwest Publishing-DN Inc	American Federation of Police and Concerned Citizens Inc	8	Interim	\$385,907.00	\$38,591.00	\$0.00	10.00%
Midwest Publishing-DN Inc	Cancer Center for Detection and Prevention	8	Interim	\$164,625.04	\$26,340.01	\$0.00	16.00%
Midwest Publishing-DN Inc	Caring For Our Children Foundation	8	Interim	\$416,557.00	\$41,656.00	\$0.00	10.00%
Midwest Publishing-DN Inc	Firefighters Charitable Foundation Inc	2	Closing	\$605,554.00	\$90,833.00	\$0.00	15.00%
Midwest Publishing-DN Inc	National Narcotic Officers' Associations Coalition	8	Closing	\$561,986.00	\$84,298.00	\$0.00	15.00%
Midwest Publishing-DN Inc	New York State Association of PBA's Inc	4	Interim	\$299,208.00	\$50,866.00	\$0.00	17.00%
Midwest Publishing-DN Inc	New York State Deputies Association Inc	5	Closing	\$164,622.00	\$27,986.00	\$0.00	17.00%
Midwest Publishing-DN Inc	NYS Park Police PBA Inc	2	Closing	\$216,993.00	\$32,549.00	\$0.00	15.00%
Midwest Publishing-DN Inc	Operation Lookout National Center for Missing Youth	8	Interim	\$466,670.00	\$70,000.00	\$0.00	15.00%
Mure Associates Inc	Bi-County Helpline for Abuse Against Women and Children Inc	2	Interim	\$110,017.00	\$22,003.40	\$0.00	20.00%
Mure Associates Inc	Long Island Responds	2	Closing	\$208,434.00	\$20,843.40	\$0.00	10.00%
Mure Associates Inc	Suffolk County United Veterans Halfway House Project Inc	2	Interim	\$61,305.00	\$12,261.00	\$0.00	20.00%
Mure Associates Inc	Vietnam Veterans of America Chapter #11 Suffolk New York Inc	2	Closing	\$50,432.00	\$10,086.40	\$0.00	20.00%
National Benefit Company	Correction Officers Benevolent Association of Rockland County Inc	3	Interim	\$64,078.00	\$22,427.30	\$0.00	35.00%

TABLE 2: PROFESSIONAL FUND RAISERS - ALPHABETICAL ORDER

PROFESSIONAL FUND RAISER	CHARITABLE ORGANIZATION	GEO. AREA	RE-PORT TYPE	GROSS RECEIPTS	NET TO CHARITY	UNCOLLECTED PLEDGES	% TO CHARITY
National Benefit Company	Middletown NY Police Benevolent Association	3	Closing	\$53,491.00	\$16,047.30	\$0.00	30.00%
National Benefit Company	Police Superior Officers Association of Newburgh NY Inc	3	Closing	\$41,380.00	\$10,345.00	\$0.00	25.00%
National Benefit Company	Spring Valley Policemens Benevolent Association	3	Closing	\$35,683.00	\$12,489.05	\$0.00	35.00%
National Benefit Company	Village of Ossining Policemans Benevolent Association Inc	3	Closing	\$52,017.00	\$18,205.95	\$0.00	35.00%
Niagara Frontier Advertising Associates Inc	Cheektowaga Police Club Inc	7	Closing	\$41,925.00	\$13,000.00	\$0.00	31.01%
Nordel Publishing Inc	Albany Police Supervisors' Association	4	Closing	\$5,469.25	\$3,555.00	\$0.00	65.00%
Nordel Publishing Inc	Colonie Police Benevolent Association Inc	4	Closing	\$156,434.50	\$78,583.25	\$0.00	50.23%
Nordel Publishing Inc	Niskayuna Police Benevolent Association Inc	4	Closing	\$78,726.00	\$40,375.60	\$0.00	51.29%
Nordel Publishing Inc	Saratoga County Deputy Sheriff's PBA	4	Closing	\$32,781.00	\$14,751.45	\$0.00	45.00%
Northeastern Advertising (Morgan, William J)	Aeneas McDonald Police Benevolent Association	6	Closing	\$39,910.00	\$15,964.00	\$0.00	40.00%
Northeastern Advertising (Morgan, William J)	Binghamton Police Supervisors Association Inc	5	Closing	\$18,445.00	\$9,222.50	\$0.00	50.00%
Northeastern Advertising (Morgan, William J)	Broome County Sheriff's Law Enforcement Officers Association	5	Closing	\$43,337.50	\$21,668.75	\$0.00	50.00%
Northeastern Advertising (Morgan, William J)	Chemung County Corrections Officers Local #3978	6	Closing	\$32,570.00	\$11,399.50	\$0.00	35.00%
Northeastern Advertising (Morgan, William J)	Chemung County Emergency Protective Inc	6	Closing	\$3,575.00	\$1,251.25	\$0.00	35.00%
Northeastern Advertising (Morgan, William J)	Johnson City Police Association	5	Closing	\$14,590.00	\$5,836.00	\$0.00	40.00%
Northeastern Advertising (Morgan, William J)	Police Benevolent Association of Binghamton New York Inc	5	Closing	\$50,865.00	\$25,432.50	\$0.00	50.00%
Northeastern Advertising (Morgan, William J)	Police Benevolent Association of Elmira New York Inc	6	Interim	\$60,662.00	\$30,331.00	\$0.00	50.00%
Northeastern Advertising (Morgan, William J)	Police Benevolent Association of Watkins Glen Inc	6	Interim	\$24,707.50	\$11,724.20	\$0.00	47.45%

TABLE 2: PROFESSIONAL FUND RAISERS - ALPHABETICAL ORDER

PROFESSIONAL FUND RAISER	CHARITABLE ORGANIZATION	GEO. AREA	RE-PORT TYPE	GROSS RECEIPTS	NET TO CHARITY	UNCOLLECTED PLEDGES	% TO CHARITY
Northeastern Advertising (Morgan, William J)	Southern Tier Canine Association Inc	5	Closing	\$18,650.00	\$9,325.00	\$0.00	50.00%
Northeastern Advertising (Morgan, William J)	Vietnam Veterans of America Chapter 803	6	Closing	\$25,470.00	\$7,641.00	\$0.00	30.00%
Outreach Associates Inc	AAUW Action Fund Inc	8	Closing	\$132,827.00	\$38,453.00	\$0.00	28.95%
Outreach Associates Inc	Americans United for Separation of Church and State	8	Closing	\$21,745.00	\$1,154.00	\$0.00	5.31%
Outreach Associates Inc	Amnesty International of the USA Inc	1	Closing	\$169,818.00	\$47,667.00	\$0.00	28.07%
Outreach Associates Inc	Arthritis Foundation Inc	8	Closing	\$13,579.00	-\$1,480.00	\$0.00	-10.90%
Outreach Associates Inc	Brady Campaign to Prevent Gun Violence	8	Closing	\$80,347.00	\$25,085.00	\$0.00	31.22%
Outreach Associates Inc	Consumers Union of United States Inc	3	Closing	\$450,615.00	\$261,755.00	\$0.00	58.09%
Outreach Associates Inc	Earthjustice	8	Interim	\$183,645.00	\$99,679.00	\$0.00	54.28%
Outreach Associates Inc	Gay Men's Health Crisis Inc	1	Closing	\$36,489.00	\$17,431.00	\$0.00	47.77%
Outreach Associates Inc	Heifer Project International Inc	8	Closing	\$871,439.00	\$537,665.00	\$0.00	61.70%
Outreach Associates Inc	League of Women Voters of the United States	8	Closing	\$162,653.00	\$61,114.00	\$0.00	37.57%
Outreach Associates Inc	Lincoln Center for the Performing Arts Inc	1	Closing	\$50,661.00	\$8,250.00	\$0.00	16.28%
Outreach Associates Inc	NARAL Pro-Choice America	8	Closing	\$113,686.00	\$20,613.00	\$0.00	18.13%
Outreach Associates Inc	National Museum of Women in the Arts Inc	8	Closing	\$202,187.00	\$95,110.00	\$0.00	47.04%
Outreach Associates Inc	Physicians for Social Responsibility Inc	8	Closing	\$38,479.00	\$14,874.00	\$0.00	38.65%
Outreach Associates Inc	Planned Parenthood Action Fund Inc	1	Closing	\$249,755.00	\$142,377.00	\$0.00	57.01%
Outreach Associates Inc	Planned Parenthood Federation of America Inc	1	Closing	\$194,432.00	\$130,733.00	\$0.00	67.24%

TABLE 2: PROFESSIONAL FUND RAISERS - ALPHABETICAL ORDER

PROFESSIONAL FUND RAISER	CHARITABLE ORGANIZATION	GEO. AREA	RE-PORT TYPE	GROSS RECEIPTS	NET TO CHARITY	UNCOL-LECTED PLEDGES	% TO CHAR-ITY
Outreach Associates Inc	Project Hope-The People-to-People Health Foundation Inc	8	Closing	\$157,044.00	\$17,967.00	\$0.00	11.44%
Outreach Associates Inc	Religious Coalition for Reproductive Choice Inc	8	Closing	\$33,530.00	-\$3,480.00	\$0.00	-10.38%
Outreach Associates Inc	Southern Poverty Law Center Inc	8	Closing	\$634,129.00	\$281,038.00	\$0.00	44.32%
Outreach Marketing Inc	Law Enforcement Education Program	8	Closing	\$487,130.17	\$97,426.03	\$0.00	20.00%
Phone Bank Systems Inc	Western New York Public Broadcasting Association	7	Interim	\$141,425.00	\$78,868.46	\$12,130.00	55.77%
Phone Bank Systems Inc	WXXI Public Broadcasting Council	6	Interim	\$136,402.00	\$69,045.26	\$0.00	50.62%
Public Interest Communications Inc	Amnesty International of the USA Inc	1	Closing	\$425,206.00	\$128,814.46	\$0.00	30.29%
Public Interest Communications Inc	Children's Defense Fund	8	Closing	\$11,312.00	-\$9,247.00	\$0.00	-81.75%
Public Interest Communications Inc	Children's Defense Fund Action Council	8	Closing	\$14,309.00	-\$1,252.00	\$8,804.00	-8.75%
Public Interest Communications Inc	Christian Appalachian Project Inc	8	Closing	\$1,673,736.00	\$1,537,422.00	\$0.00	91.86%
Public Interest Communications Inc	Civil War Preservation Trust	8	Closing	\$154,059.60	\$64,493.74	\$0.00	41.86%
Public Interest Communications Inc	Common Cause	8	Closing	\$167,316.00	\$54,456.00	\$45,590.00	32.55%
Public Interest Communications Inc	Defenders of Wildlife Inc	8	Closing	\$1,389,783.00	\$605,086.00	\$0.00	43.54%
Public Interest Communications Inc	Doris Day Animal League	8	Closing	\$55,638.66	\$24,750.08	\$0.00	44.48%
Public Interest Communications Inc	Environmental Defense Fund Inc	1	Closing	\$148,556.85	\$63,695.15	\$0.00	42.88%
Public Interest Communications Inc	International Campaign for Tibet	8	Closing	\$29,635.00	\$4,456.00	\$0.00	15.04%
Public Interest Communications Inc	Jane Goodall Institute for Wildlife Research, Education and Conservation	8	Closing	\$92,468.00	\$15,153.55	\$0.00	16.39%
Public Interest Communications Inc	Mothers Against Drunk Driving	8	Closing	\$87,107.00	-\$34,381.00	\$78,002.00	-39.47%

TABLE 2: PROFESSIONAL FUND RAISERS - ALPHABETICAL ORDER

PROFESSIONAL FUND RAISER	CHARITABLE ORGANIZATION	GEO. AREA	RE-PORT TYPE	GROSS RECEIPTS	NET TO CHARITY	UNCOL-LECTED PLEDGES	% TO CHAR-ITY
Public Interest Communications Inc	People for the Ethical Treatment of Animals Inc	8	Closing	\$22,190.00	\$17,815.50	\$11,093.00	80.29%
Public Interest Communications Inc	Public Citizen Foundation Inc	8	Closing	\$8,643.00	\$128.00	\$0.00	1.48%
Public Interest Communications Inc	Public Citizen Inc	8	Closing	\$47,729.00	\$7,715.00	\$23,662.00	16.16%
Public Interest Communications Inc	Save Darfur Coalition	8	Closing	\$70,645.00	\$3,860.00	\$0.00	5.46%
Public Interest Communications Inc	Servicemembers Legal Defense Network Inc	8	Closing	\$37,874.00	\$17,612.00	\$8,642.00	46.50%
Public Interest Communications Inc	SOS Childrens Villages USA Inc	8	Closing	\$55,611.00	\$23,926.40	\$2,999.00	43.02%
Public Interest Communications Inc	Wilderness Society	8	Closing	\$11,855.00	-\$14,097.00	\$6,781.00	-118.91%
Public Interest Communications Inc	World Wildlife Fund Inc	8	Closing	\$954,596.00	\$175,030.00	\$0.00	18.34%
Public Interest Communications Inc	WSKG Public Telecommunications Council	5	Closing	\$41,893.00	\$30,462.00	\$120.00	72.71%
RMG USA Inc	Humane Society of the United States Inc	8	Interim	\$145,223.00	-\$50,665.00	\$0.00	-34.89%
RMG USA Inc	Humane Society of the United States Inc	8	Closing	\$128,328.00	\$15,905.00	\$0.00	12.39%
RMG USA Inc	National Arbor Day Foundation	8	Closing	\$5,886.00	\$0.00	\$10,368.00	0.00%
RuffaloCODY LLC	Brooklyn College Foundation Inc	1	Closing	\$86,896.75	-\$11,099.25	\$53,073.00	-12.77%
RuffaloCODY LLC	National Gay and Lesbian Task Force Foundation	8	Closing	\$1,000.00	-\$7,244.00	\$0.00	-724.40%
RuffaloCODY LLC	Queens College Foundation	1	Closing	\$132,896.00	\$69,831.00	\$22,489.00	52.55%
RuffaloCODY LLC	University of Colorado Foundation Inc	8	Interim	\$1,125,375.00	\$363,429.00	\$447,802.00	32.29%
S & M Enterprises Inc	Eastchester Professional Firefighters Local 916	3	Interim	\$21,695.00	\$7,593.25	\$2,350.00	35.00%
S & M Enterprises Inc	Greenburgh Uniformed Firefighters Association Inc	3	Interim	\$43,505.00	\$13,921.60	\$1,720.00	32.00%

TABLE 2: PROFESSIONAL FUND RAISERS - ALPHABETICAL ORDER

PROFESSIONAL FUND RAISER	CHARITABLE ORGANIZATION	GEO. AREA	RE-PORT TYPE	GROSS RECEIPTS	NET TO CHARITY	UNCOL-LECTED PLEDGES	% TO CHAR-ITY
S & M Enterprises Inc	Lake Mohegan Professional Fire Fighters Association Inc	3	Interim	\$27,800.00	\$9,730.00	\$900.00	35.00%
S & M Enterprises Inc	Police Benevolent Association of Pleasantville New York Inc	3	Closing	\$32,450.00	\$10,059.50	\$2,300.00	31.00%
S & M Enterprises Inc	Policemen's Benevolent Association of Westchester County Inc	3	Interim	\$48,605.00	\$19,442.00	\$4,350.00	40.00%
S & M Enterprises Inc	Town of Ossining PBA Inc	3	Closing	\$22,685.00	\$7,939.75	\$1,450.00	35.00%
S & M Enterprises Inc	Uniformed Fire Fighters Association of the City of New Rochelle Inc	3	Interim	\$48,680.00	\$15,577.60	\$2,400.00	32.00%
Safety Publications Inc	American Association of State Troopers Inc	8	Interim	\$588,428.55	\$117,685.71	\$271,582.41	20.00%
Safety Publications Inc	Association for Firefighters and Paramedics Inc	8	Interim	\$164,970.44	\$16,497.04	\$38,070.00	10.00%
Safety Publications Inc	VietNow National Headquarters Inc	8	Closing	\$128,400.41	\$23,112.07	\$29,630.00	18.00%
SD&A Teleservices Inc	Boston Ballet Inc	8	Closing	\$278,260.00	\$148,777.00	\$31,580.00	53.47%
SD&A Teleservices Inc	Carnegie Hall Society Inc	1	Closing	\$1,526,874.00	\$1,128,286.00	\$0.00	73.90%
SD&A Teleservices Inc	Gay & Lesbian Alliance Against Defamation Inc	8	Interim	\$241,768.00	\$72,023.90	\$0.00	29.79%
SD&A Teleservices Inc	Green America	8	Interim	\$48,714.00	-\$23,775.00	\$114,105.00	-48.81%
SD&A Teleservices Inc	League of Conservation Voters Inc	8	Closing	\$13,968.00	-\$5,511.00	\$6,990.00	-39.45%
SD&A Teleservices Inc	NARAL Pro-Choice America	8	Closing	\$10,650.00	-\$6,797.00	\$0.00	-63.82%
SD&A Teleservices Inc	New York City Ballet Inc	1	Interim	\$1,147,261.00	\$850,323.00	\$0.00	74.12%
SD&A Teleservices Inc	New York City Ballet Inc	1	Closing	\$76,136.00	\$55,901.00	\$0.00	73.42%
SD&A Teleservices Inc	Planned Parenthood Federation of America Inc	1	Closing	\$20,511.00	\$349.00	\$0.00	1.70%
SD&A Teleservices Inc	Playwrights Horizons Inc	1	Closing	\$1,856.00	\$1,435.00	\$0.00	77.32%

TABLE 2: PROFESSIONAL FUND RAISERS - ALPHABETICAL ORDER

PROFESSIONAL FUND RAISER	CHARITABLE ORGANIZATION	GEO. AREA	RE-PORT TYPE	GROSS RECEIPTS	NET TO CHARITY	UNCOL-LECTED PLEDGES	% TO CHAR-ITY
SD&A Teleservices Inc	Sierra Club	8	Closing	\$694,972.00	\$567,160.00	\$0.00	81.61%
SD&A Teleservices Inc	Southern Poverty Law Center Inc	8	Closing	\$53,038.00	\$30,648.00	\$26,164.00	57.78%
SD&A Teleservices Inc	Wilderness Society	8	Interim	\$50,649.00	-\$49,153.00	\$63,041.00	-97.05%
Share Group Inc	AFS USA Inc	1	Closing	\$229,802.00	\$114,784.00	\$0.00	49.95%
Share Group Inc	Alzheimers Disease and Related Disorders Association Inc	8	Closing	\$35,558.00	-\$22,995.00	\$0.00	-64.67%
Share Group Inc	American Civil Liberties Union Inc	1	Closing	\$1,202,427.00	\$303,612.00	\$0.00	25.25%
Share Group Inc	American Society for the Prevention of Cruelty to Animals	1	Closing	\$152,216.00	\$103,533.00	\$0.00	68.02%
Share Group Inc	Amnesty International of the USA Inc	1	Closing	\$11,405.00	\$3,915.00	\$0.00	34.33%
Share Group Inc	Anti-Defamation League	1	Closing	\$271,811.00	\$145,721.00	\$0.00	53.61%
Share Group Inc	Appalachian Mountain Club	8	Closing	\$145,746.00	\$28,946.00	\$0.00	19.86%
Share Group Inc	Brady Campaign to Prevent Gun Violence	8	Closing	\$138,697.00	\$69,899.00	\$0.00	50.40%
Share Group Inc	Bread for the World Inc	8	Closing	\$182,457.00	\$4,659.00	\$0.00	2.55%
Share Group Inc	Chesapeake Bay Foundation Inc	8	Closing	\$155,855.00	-\$61,450.00	\$0.00	-39.43%
Share Group Inc	Defenders of Wildlife Action Fund	8	Closing	\$48,128.00	-\$4,012.00	\$0.00	-8.34%
Share Group Inc	Defenders of Wildlife Inc	8	Closing	\$107,235.00	\$26,631.00	\$0.00	24.83%
Share Group Inc	Doris Day Animal League	8	Closing	\$65,778.00	\$2,993.00	\$0.00	4.55%
Share Group Inc	Farm Sanctuary Inc	6	Closing	\$61,189.00	\$5,106.00	\$0.00	8.34%
Share Group Inc	Foundation for AIDS Research	1	Closing	\$38,107.00	-\$1,220.00	\$0.00	-3.20%

TABLE 2: PROFESSIONAL FUND RAISERS - ALPHABETICAL ORDER

PROFESSIONAL FUND RAISER	CHARITABLE ORGANIZATION	GEO. AREA	RE-PORT TYPE	GROSS RECEIPTS	NET TO CHARITY	UNCOL-LECTED PLEDGES	% TO CHAR-ITY
Share Group Inc	Fund for Animals Inc	1	Closing	\$19,725.00	-\$13,279.00	\$0.00	-67.32%
Share Group Inc	Greenpeace Inc	8	Closing	\$66,657.00	\$16,556.00	\$0.00	24.84%
Share Group Inc	Human Rights Campaign Inc	8	Closing	\$1,293,097.00	\$728,237.00	\$0.00	56.32%
Share Group Inc	Humane Society Legislative Fund	8	Closing	\$41,339.00	\$1,428.00	\$0.00	3.45%
Share Group Inc	Humane Society of the United States Inc	8	Interim	\$2,400,380.00	\$872,785.00	\$0.00	36.36%
Share Group Inc	International Fund for Animal Welfare Inc	8	Closing	\$50,447.42	-\$875.37	\$0.00	-1.74%
Share Group Inc	Lambda Legal Defense & Education Fund Inc	1	Closing	\$59,206.00	\$16,069.00	\$0.00	27.14%
Share Group Inc	League of Conservation Voters Inc	8	Closing	\$28,350.00	\$10,697.00	\$0.00	37.73%
Share Group Inc	League of Women Voters Education Fund	8	Closing	\$15,575.00	\$10,747.00	\$0.00	69.00%
Share Group Inc	League of Women Voters of the United States	8	Closing	\$166,209.00	\$61,313.00	\$0.00	36.89%
Share Group Inc	Morristown Memorial Health Foundation Inc	8	Closing	\$163,214.00	\$12,336.00	\$0.00	7.56%
Share Group Inc	NARAL Pro-Choice America	8	Closing	\$272,680.00	\$126,659.00	\$0.00	46.45%
Share Group Inc	National Association for the Advancement of Colored People	8	Closing	\$303,759.00	-\$12,895.00	\$0.00	-4.25%
Share Group Inc	National Audubon Society Inc	1	Closing	\$26,282.00	-\$50,258.00	\$0.00	-191.23%
Share Group Inc	National Parks Conservation Association	8	Closing	\$381,589.00	\$68,898.00	\$0.00	18.06%
Share Group Inc	National Wildlife Federation	8	Closing	\$511,432.00	\$55,527.00	\$0.00	10.86%
Share Group Inc	Oxfam America Inc	8	Closing	\$819,700.00	\$580,564.00	\$0.00	70.83%
Share Group Inc	People for the Ethical Treatment of Animals Inc	8	Closing	\$167,408.00	\$64,221.00	\$0.00	38.36%

TABLE 2: PROFESSIONAL FUND RAISERS - ALPHABETICAL ORDER

PROFESSIONAL FUND RAISER	CHARITABLE ORGANIZATION	GEO. AREA	RE-PORT TYPE	GROSS RECEIPTS	NET TO CHARITY	UNCOLLECTED PLEDGES	% TO CHARITY
Share Group Inc	Planned Parenthood Federation of America Inc	1	Closing	\$194,733.00	\$44,444.00	\$0.00	22.82%
Share Group Inc	Union of Concerned Scientists Inc	8	Closing	\$175,487.00	\$27,341.00	\$0.00	15.58%
Share Group Inc	Unitarian Universalist Service Committee Inc	8	Closing	\$244,632.00	\$163,513.00	\$0.00	66.84%
Share Group Inc	Vermont ETV Inc	8	Closing	\$167,149.00	\$44,413.00	\$0.00	26.57%
Share Group Inc	Wellstone Action	8	Closing	\$147,812.00	\$25,965.00	\$0.00	17.57%
Share Group Inc	Wilderness Society	8	Closing	\$63,698.00	\$53,672.00	\$0.00	84.26%
Siegel Marketing Group Inc	Abraham Fund Inc	1	Closing	\$5,687.00	\$597.22	\$1,388.00	10.50%
Siegel Marketing Group Inc	American Israel Public Affairs Committee	8	Closing	\$298,169.07	\$227,017.08	\$106,344.93	76.14%
Siegel Marketing Group Inc	Ohel Childrens Home and Family Services Inc	1	Closing	\$15,431.00	-\$3,010.80	\$8,924.00	-19.51%
Sound Exchange (The) (Hurd, James H)	Fulton Police Benevolent Association	5	Closing	\$28,475.00	\$9,966.25	\$0.00	35.00%
Source One Funding Inc	Association for Firefighters and Paramedics Inc	8	Closing	\$50,703.00	\$5,070.30	\$0.00	10.00%
Source One Funding Inc	Cancer Fund of America Inc	8	Closing	\$5,180.00	\$777.00	\$0.00	15.00%
Source One Funding Inc	City of Rensselaer Police Officers Union Inc	4	Closing	\$26,005.00	\$6,501.25	\$0.00	25.00%
Source One Funding Inc	Kingston Police Benevolent Association	3	Closing	\$46,399.50	\$12,991.86	\$0.00	28.00%
Source One Funding Inc	Kingston Police Gold Shield Society	3	Closing	\$43,452.00	\$12,166.56	\$0.00	28.00%
Source One Funding Inc	New York State Corrections Emerald Society Inc	4	Closing	\$15,518.00	\$4,500.22	\$0.00	29.00%
Spotlight Music Productions Inc	Albion Emergency Squad Inc	7	Closing	\$28,320.00	\$9,000.00	\$0.00	31.78%
Spotlight Music Productions Inc	Cayuga Club Police Benevolent Association Inc	7	Closing	\$47,510.00	\$15,500.00	\$0.00	32.62%

TABLE 2: PROFESSIONAL FUND RAISERS - ALPHABETICAL ORDER

PROFESSIONAL FUND RAISER	CHARITABLE ORGANIZATION	GEO. AREA	RE-PORT TYPE	GROSS RECEIPTS	NET TO CHARITY	UNCOL-LECTED PLEDGES	% TO CHAR-ITY
Spotlight Music Productions Inc	Centennial Hose Company #4 Inc	3	Closing	\$12,943.00	\$6,270.00	\$0.00	48.44%
Spotlight Music Productions Inc	Depew Police Benevolent Association Inc	7	Interim	\$37,480.00	\$11,247.00	\$0.00	30.01%
Spotlight Music Productions Inc	Hickory Club Patrolmens Benevolent Association Inc	7	Interim	\$23,247.00	\$6,976.00	\$0.00	30.01%
Spotlight Music Productions Inc	Hickory Club Patrolmens Benevolent Association Inc	7	Closing	\$5,560.00	\$1,668.00	\$0.00	30.00%
Spotlight Music Productions Inc	Oswego County Lodge-NYS Lodge #1 of the Fraternal Order of Police	5	Closing	\$18,640.00	\$5,592.00	\$0.00	30.00%
Spotlight Music Productions Inc	South Lockport Fire Company Inc	7	Interim	\$43,917.00	\$10,980.00	\$0.00	25.00%
Spotlight Music Productions Inc	Westchester County Correction Officers Benevolent Association Inc	3	Closing	\$21,156.00	\$5,331.00	\$0.00	25.20%
Stage Door Music Productions Inc	AFSCME-Albany County Sheriff's Union Local #775	4	Interim	\$105,685.68	\$23,250.85	\$0.00	22.00%
Stage Door Music Productions Inc	Broome County Sheriffs Department Employees Local #2012 AFSCME AFL-CIO	5	Closing	\$111,498.96	\$22,299.79	\$0.00	20.00%
Stage Door Music Productions Inc	Columbia County Correction Officers Local #3828	4	Interim	\$34,620.00	\$5,193.00	\$0.00	15.00%
Stage Door Music Productions Inc	Deputy Sheriff's Benevolent Association of Onondaga County Inc	5	Interim	\$45,469.82	\$9,093.96	\$0.00	20.00%
Stage Door Music Productions Inc	Dutchess County Correction Officers Benevolent Association	3	Interim	\$66,868.00	\$13,373.60	\$0.00	20.00%
Stage Door Music Productions Inc	Dutchess County Correction Officers Benevolent Association	3	Closing	\$46,153.00	\$9,230.60	\$0.00	20.00%
Stage Door Music Productions Inc	Greece Police Gold Badge Club	6	Interim	\$107,809.00	\$27,500.00	\$0.00	25.51%
Stage Door Music Productions Inc	Haverstraw Police Athletic League Inc	3	Closing	\$95,053.00	\$20,000.00	\$0.00	21.04%
Stage Door Music Productions Inc	New York Law Enforcement Association Inc	6	Closing	\$116,240.87	\$24,072.99	\$0.00	20.71%
Stage Door Music Productions Inc	North Tonawanda Professional Firefighters Benevolent Association	7	Closing	\$38,966.00	\$7,793.20	\$0.00	20.00%
Stage Door Music Productions Inc	Oneida County Police Benevolent Association Inc	5	Closing	\$76,865.00	\$22,500.00	\$0.00	29.27%

TABLE 2: PROFESSIONAL FUND RAISERS - ALPHABETICAL ORDER

PROFESSIONAL FUND RAISER	CHARITABLE ORGANIZATION	GEO. AREA	RE-PORT TYPE	GROSS RECEIPTS	NET TO CHARITY	UNCOLLECTED PLEDGES	% TO CHARITY
Stage Door Music Productions Inc	Orange County K-9 Association Inc	3	Closing	\$94,319.00	\$20,750.18	\$0.00	22.00%
Stage Door Music Productions Inc	Police Conference of New York Inc	4	Closing	\$9,367.00	\$2,060.74	\$0.00	22.00%
Stage Door Music Productions Inc	Rockland County District Attorneys Criminal Investigators Association Inc	3	Closing	\$125,000.50	\$25,000.10	\$0.00	20.00%
Stage Door Music Productions Inc	Saratoga County Sheriff Officers Association Inc	4	Interim	\$84,966.00	\$21,241.50	\$0.00	25.00%
Stage Door Music Productions Inc	Saratoga County Sheriff Officers Association Inc	4	Interim	\$13,410.00	\$3,352.50	\$0.00	25.00%
Stage Door Music Productions Inc	Town of Wallkill Volunteer Ambulance Corps Inc	3	Interim	\$39,118.00	\$5,867.70	\$0.00	15.00%
Stage Door Music Productions Inc	Ulster County Volunteer Firemen's Association	3	Interim	\$71,199.45	\$14,239.89	\$0.00	20.00%
Stage Door Music Productions Inc	Uniformed Professional Fire Fighters Association Tonawanda NY	7	Closing	\$31,231.50	\$5,500.00	\$0.00	17.61%
Stage Door Music Productions Inc	United States Police Canine Association/Region #7	2	Closing	\$170,790.52	\$39,281.81	\$0.00	23.00%
Stage Door Music Productions Inc	Village of Fishkill Police Benevolent Association	3	Closing	\$59,274.00	\$10,669.32	\$0.00	18.00%
Stage Door Music Productions Inc with Sound Exchange (The) (Hurd, James H)	Jefferson County Deputy Sheriff Association	5	Closing	\$44,562.00	\$9,404.60	\$0.00	21.10%
Stage Door Music Productions Inc with Sound Exchange (The) (Hurd, James H)	Sheriff's Silver Star Association Inc	5	Closing	\$77,037.00	\$15,407.40	\$0.00	20.00%
Starlet Music Productions (Corbett, Herbert J)	Peekskill Police Association Inc	3	Closing	\$68,030.00	\$20,409.00	\$0.00	30.00%
Starlet Music Productions (Corbett, Herbert J)	Town Police Fraternity Inc	3	Closing	\$39,332.00	\$11,800.00	\$0.00	30.00%
Strategic Direct Marketing	Alliance Defense Fund Inc	8	Interim	\$92,646.00	\$11,937.00	\$44,759.00	12.88%
Strategic Direct Marketing	American Lung Association Inc	8	Interim	\$727,953.00	\$366.00	\$488,083.00	0.05%
Strategic Direct Marketing	Children's Cancer Recovery Foundation	8	Interim	\$132,192.00	\$43,821.00	\$0.00	33.15%
Strategic Direct Marketing	Children's Cancer Recovery Foundation	8	Closing	\$47,478.00	\$18,340.00	\$28,963.00	38.63%

TABLE 2: PROFESSIONAL FUND RAISERS - ALPHABETICAL ORDER

PROFESSIONAL FUND RAISER	CHARITABLE ORGANIZATION	GEO. AREA	RE-PORT TYPE	GROSS RECEIPTS	NET TO CHARITY	UNCOLLECTED PLEDGES	% TO CHARITY
Strategic Direct Marketing	Food for the Hungry Inc	8	Interim	\$346,111.00	\$131,567.00	\$181,735.00	38.01%
Strategic Direct Marketing	Food for the Poor Inc	8	Interim	\$848,812.00	\$0.00	\$793,236.00	0.00%
Strategic Direct Marketing	Multiple Sclerosis Association of America Inc	8	Interim	\$492,260.00	\$7,421.00	\$0.00	1.51%
Strategic Direct Marketing	National Rifle Association of America	8	Interim	\$4,191,029.00	\$545,465.00	\$3,270,219.00	13.02%
Strategic Direct Marketing	United States Olympic Committee	8	Interim	\$1,816,723.00	\$480,022.00	\$1,257,661.00	26.42%
Suffolk Productions Inc	Fraternal Order of Police Empire State Lodge Inc	2	Closing	\$5,025.00	\$1,256.00	\$0.00	25.00%
Suffolk Productions Inc	Patrolmen's Benevolent Association of Long Beach New York Inc	2	Closing	\$44,410.00	\$17,764.00	\$0.00	40.00%
Suffolk Productions Inc	Vietnam Veterans of America Chapter #82 Hicksville New York	2	Interim	\$22,041.00	\$5,510.00	\$0.00	25.00%
Suffolk Productions Inc	Visiting Nurse Association of Long Island Inc	2	Closing	\$74,259.00	\$18,565.00	\$0.00	25.00%
Tan Productions Inc	Amityville Fire Department	2	Closing	\$16,870.00	\$9,278.50	\$0.00	55.00%
Tan Productions Inc	Amityville Patrolmen's Benevolent Association Inc	2	Closing	\$32,325.00	\$16,162.50	\$0.00	50.00%
Tan Productions Inc	Freeport Police Benevolent Association	2	Interim	\$27,410.00	\$13,705.00	\$0.00	50.00%
Tan Productions Inc	Glen Cove City Police Benevolent Association Inc	2	Closing	\$26,700.00	\$13,350.00	\$0.00	50.00%
Tan Productions Inc	New York State Court Clerks Association	1	Closing	\$97,445.00	\$29,233.50	\$0.00	30.00%
Tan Productions Inc	NYS Troopers PBA Signal 30 Fund Inc	4	Interim	\$51,680.00	\$15,504.00	\$0.00	30.00%
Tan Productions Inc	Patrolman's Benevolent Association of Southampton Town Inc	2	Closing	\$54,420.00	\$29,931.00	\$0.00	55.00%
Tan Productions Inc	Port Washington Police Athletic League Inc	2	Interim	\$21,825.00	\$10,912.50	\$0.00	50.00%
Tan Productions Inc	Port Washington Police Benevolent Association Inc	2	Closing	\$14,655.00	\$7,327.50	\$0.00	50.00%

TABLE 2: PROFESSIONAL FUND RAISERS - ALPHABETICAL ORDER

PROFESSIONAL FUND RAISER	CHARITABLE ORGANIZATION	GEO. AREA	RE-PORT TYPE	GROSS RECEIPTS	NET TO CHARITY	UNCOL-LECTED PLEDGES	% TO CHAR-ITY
Tan Productions Inc	Riverhead Police Benevolent Association Inc	2	Closing	\$7,980.00	\$4,069.80	\$0.00	51.00%
Tan Productions Inc	Shomrai Tzedek Society Inc	1	Interim	\$6,003.00	\$1,800.90	\$0.00	30.00%
Tan Productions Inc	Suffolk County Deputy Sheriff's Benevolent Association	2	Closing	\$30,555.00	\$9,166.50	\$0.00	30.00%
Tan Productions Inc	Suffolk County Police Conference Inc	2	Closing	\$67,077.00	\$20,123.10	\$0.00	30.00%
Tan Productions Inc	Suffolk County Police Conference Inc	2	Closing	\$12,650.00	\$0.00	\$0.00	0.00%
Tan Productions Inc	Uniformed Court Officers Association of Suffolk County Inc	2	Closing	\$38,873.00	\$11,661.90	\$0.00	30.00%
Telecomp Inc	Foundation of Hudson Valley Hospital Center Inc	3	Interim	\$129,910.00	-\$84,182.00	\$574,228.00	-64.80%
Telecomp Inc	New York and Presbyterian Hospital	1	Closing	\$537,215.00	\$146,800.00	\$55,587.00	27.33%
Telecomp Inc	Rochester Philharmonic Orchestra Inc	6	Closing	\$342,309.00	\$219,418.00	\$0.00	64.10%
Telefund Inc	AAUW Action Fund Inc	8	Closing	\$31,376.00	-\$60,896.96	\$97,420.00	-194.09%
Telefund Inc	Aircraft Owners and Pilots Association	8	Closing	\$143,062.00	\$78,504.00	\$46,283.00	54.87%
Telefund Inc	American Civil Liberties Union Foundation Inc	1	Closing	\$634,707.32	\$459,122.90	\$283,305.68	72.34%
Telefund Inc	American Civil Liberties Union Inc	1	Closing	\$2,193,599.43	\$1,001,751.93	\$1,004,964.57	45.67%
Telefund Inc	American Foundation for the Blind Inc	1	Closing	\$2,014.00	-\$2,708.00	\$2,159.00	-134.46%
Telefund Inc	American Society for the Prevention of Cruelty to Animals	1	Closing	\$5,656,471.00	\$4,705,693.35	\$1,061,374.00	83.19%
Telefund Inc	Amnesty International of the USA Inc	1	Closing	\$567,059.11	\$60,302.61	\$739,995.89	10.63%
Telefund Inc	AOPA Air Safety Foundation Inc	8	Closing	\$102,153.00	\$48,488.00	\$3,638.00	47.47%
Telefund Inc	AOPA Foundation Inc	8	Closing	\$425,500.00	\$220,954.97	\$123,506.00	51.93%

TABLE 2: PROFESSIONAL FUND RAISERS - ALPHABETICAL ORDER

PROFESSIONAL FUND RAISER	CHARITABLE ORGANIZATION	GEO. AREA	RE-PORT TYPE	GROSS RECEIPTS	NET TO CHARITY	UNCOL-LECTED PLEDGES	% TO CHAR-ITY
Telefund Inc	B'nai B'rith	8	Closing	\$133,396.00	\$47,737.72	\$86,773.00	35.79%
Telefund Inc	Brady Campaign to Prevent Gun Violence	8	Closing	\$4,918.00	\$2,589.00	\$2,260.00	52.64%
Telefund Inc	Center for Biological Diversity Inc	8	Closing	\$50,511.51	\$16,768.45	\$22,124.49	33.20%
Telefund Inc	Common Cause	8	Closing	\$63,125.00	\$31,700.50	\$7,116.00	50.22%
Telefund Inc	Compassion & Choices	8	Closing	\$52,234.00	-\$10,156.76	\$62,796.00	-19.44%
Telefund Inc	Earthjustice	8	Closing	\$48,026.00	-\$20,252.88	\$32,515.00	-42.17%
Telefund Inc	Farm Sanctuary Inc	6	Closing	\$63,638.00	\$11,824.50	\$62,191.00	18.58%
Telefund Inc	Food and Water Watch	8	Closing	\$2,045.26	-\$5,202.22	\$2,588.24	-254.35%
Telefund Inc	Foundation for AIDS Research	1	Closing	\$86,653.00	\$26,075.56	\$30,748.00	30.09%
Telefund Inc	Foundation for National Progress	8	Closing	\$133,311.00	\$36,825.61	\$69,580.00	27.62%
Telefund Inc	Galapagos Conservancy	8	Closing	\$51,009.00	\$24,822.70	\$12,733.00	48.66%
Telefund Inc	GLSEN Inc	1	Closing	\$22,693.11	\$11,774.26	\$14,454.89	51.88%
Telefund Inc	Human Rights Campaign Inc	8	Closing	\$363,179.50	-\$149,800.28	\$524,510.50	-41.25%
Telefund Inc	International Rescue Committee Inc	1	Closing	\$92,884.00	-\$184,541.41	\$411,801.00	-198.68%
Telefund Inc	League of Conservation Voters Inc	8	Closing	\$41,336.00	-\$301.93	\$39,103.00	-0.73%
Telefund Inc	League of Women Voters of the United States	8	Closing	\$6,508.00	-\$1,917.00	\$14,122.00	-29.46%
Telefund Inc	NARAL Pro-Choice America	8	Closing	\$231,418.00	\$69,131.01	\$84,838.00	29.87%
Telefund Inc	National Audubon Society Inc	1	Closing	\$99,121.00	-\$53,324.60	\$135,215.00	-53.80%

TABLE 2: PROFESSIONAL FUND RAISERS - ALPHABETICAL ORDER

PROFESSIONAL FUND RAISER	CHARITABLE ORGANIZATION	GEO. AREA	RE-PORT TYPE	GROSS RECEIPTS	NET TO CHARITY	UNCOLLECTED PLEDGES	% TO CHARITY
Telefund Inc	National Breast Cancer Coalition	8	Closing	\$54,045.00	\$19,580.82	\$18,856.00	36.23%
Telefund Inc	National Gay and Lesbian Task Force Foundation	8	Closing	\$42,766.00	\$20,829.24	\$20,358.00	48.71%
Telefund Inc	National Organization for Women Inc	8	Closing	\$197,315.28	\$42,678.55	\$94,025.72	21.63%
Telefund Inc	Natural Resources Defense Council Inc	1	Closing	\$303,749.59	\$64,568.04	\$297,639.41	21.26%
Telefund Inc	Oxfam America Inc	8	Closing	\$97,483.31	\$23,670.36	\$90,427.69	24.28%
Telefund Inc	People for the Ethical Treatment of Animals Inc	8	Closing	\$31,691.00	-\$16,471.00	\$64,032.00	-51.97%
Telefund Inc	Planned Parenthood Action Fund Inc	1	Closing	\$339,845.30	\$192,983.35	\$74,484.70	56.79%
Telefund Inc	Planned Parenthood Federation of America Inc	1	Closing	\$626,656.83	\$286,317.73	\$274,908.17	45.69%
Telefund Inc	Sierra Club	8	Closing	\$650,356.26	\$281,608.87	\$45,492.74	43.30%
Telefund Inc	Southern Poverty Law Center Inc	8	Closing	\$564,793.10	\$263,887.51	\$502,662.90	46.72%
Telefund Inc	Wilderness Society	8	Closing	\$90,544.69	-\$10,106.75	\$96,833.31	-11.16%
Tele-Response Center Inc	Miracle Flights for Kids	8	Closing	\$1,059,241.54	\$385,703.78	\$0.00	36.41%
Tele-Response Center Inc	SADD Inc	8	Closing	\$1,032,809.68	\$610,000.00	\$0.00	59.06%
Tele-Response Center Inc	Wilderness Society	8	Closing	\$14,677.00	-\$8,378.75	\$0.00	-57.09%
Townsell Telecom Inc	Police Conference of New York Inc	4	Closing	\$223,005.00	\$66,901.50	\$0.00	30.00%
Townsell Telecom Inc	Scarsdale Police Benevolent Association Inc	3	Closing	\$257,179.00	\$94,762.65	\$0.00	36.85%
Townsell Telecom Inc	Yonkers Police Captains, Lieutenants & Sergeants Benevolent Association	3	Interim	\$131,868.00	\$44,560.40	\$0.00	33.79%
Trooper Publishing Inc	NYST Benefit Fund Inc	4	Interim	\$341,864.10	\$111,725.68	\$0.00	32.68%

TABLE 2: PROFESSIONAL FUND RAISERS - ALPHABETICAL ORDER

PROFESSIONAL FUND RAISER	CHARITABLE ORGANIZATION	GEO. AREA	RE-PORT TYPE	GROSS RECEIPTS	NET TO CHARITY	UNCOL-LECTED PLEDGES	% TO CHAR-ITY
VanHouten, Richard Todd	Schuyler County Deputy Sheriffs Association Inc	6	Closing	\$55,000.00	\$22,250.00	\$0.00	40.45%
Xentel Inc	Department of New York Veterans of Foreign Wars of the United States Inc	4	Interim	\$355,033.98	\$53,225.10	\$87,355.00	14.99%
Xentel Inc	New York AMVETS Inc	2	Interim	\$578,861.47	\$30,000.00	\$239,163.00	5.18%
Xentel Inc	New York Organization of Narcotics Enforcers Inc	1	Closing	\$18,278.00	\$2,741.70	\$0.00	15.00%
Xentel Inc	New York State Association of Chiefs of Police Inc	4	Interim	\$266,576.00	\$53,315.20	\$426,437.00	20.00%
Xentel Inc	New York State Union of Police Associations Inc	3	Closing	\$62,543.00	\$19,381.45	\$14,264.00	30.99%
Xentel Inc	Police Conference of New York Inc	4	Interim	\$313,128.00	\$46,734.35	\$266,512.00	14.92%
Xentel Inc	Police Officer Defense Fund of New York State Inc	3	Interim	\$30,811.00	\$4,621.65	\$44,930.00	15.00%
Your Voice Media Inc	Earthjustice	8	Interim	\$118,080.00	\$51,482.00	\$0.00	43.60%
Your Voice Media Inc	Jane Goodall Institute for Wildlife Research, Education and Conservation	8	Closing	\$11,957.00	\$1,081.00	\$0.00	9.04%
Your Voice Media Inc	League of Conservation Voters Inc	8	Interim	\$8,834.00	\$1,368.00	\$0.00	15.49%
Your Voice Media Inc	NAACP Legal Defense and Educational Fund Inc	1	Interim	\$111,764.00	\$41,447.00	\$0.00	37.08%
Your Voice Media Inc	NARAL Pro-Choice America	8	Interim	\$281,863.00	\$58,482.00	\$0.00	20.75%
Your Voice Media Inc	Wilderness Society	8	Closing	\$160,011.00	\$57,208.00	\$0.00	35.75%
	TOTALS			\$213,129,334.26	\$88,951,460.12	\$37,985,015.29	41.74%

TABLE 3
Charitable Organizations -
Net Percentage Of Revenues
Retained By Charity
2009 Telemarketing Campaigns

TABLE 3: CHARITABLE ORGANIZATIONS - NET PERCENTAGE OF REVENUES RETAINED BY CHARITY

CHARITABLE ORGANIZATION	PROFESSIONAL FUND RAISER	GEO. AREA	RE-PORT TYPE	GROSS RECEIPTS	NET TO CHARITY	UNCOLLECTED PLEDGES	% TO CHARITY
National Organization for Women-New York State Foundation Inc	Gordon and Schwenkmeyer Inc	4	Closing	\$225.00	\$225.00	\$0.00	100.00%
Christian Appalachian Project Inc	Public Interest Communications Inc	8	Closing	\$1,673,736.00	\$1,537,422.00	\$0.00	91.86%
Association of the Graduates of the United States Military Academy	IDC Ltd	3	Closing	\$2,734,393.69	\$2,462,348.77	\$0.00	90.05%
United Jewish Federation of Northeastern NY Inc	Green Point Call Center Services Inc	4	Closing	\$7,759.00	\$6,711.00	\$0.00	86.49%
Wilderness Society	Share Group Inc	8	Closing	\$63,698.00	\$53,672.00	\$0.00	84.26%
American Society for the Prevention of Cruelty to Animals	Telefund Inc	1	Closing	\$5,656,471.00	\$4,705,693.35	\$1,061,374.00	83.19%
New York State Tenants & Neighbors Coalition Inc	Gordon and Schwenkmeyer Inc	1	Closing	\$29,148.47	\$24,174.43	\$7,062.00	82.94%
AmeriCares Foundation Inc	Donor Services Group LLC	8	Closing	\$1,418,261.52	\$1,173,309.00	\$29,763.00	82.73%
ChildFund International USA	InfoCision Management Corporation	8	Closing	\$1,317,302.58	\$1,085,322.93	\$0.00	82.39%
New York Shakespeare Festival	DCM Inc	1	Interim	\$1,518,893.50	\$1,250,254.62	\$0.00	82.31%
Sierra Club	SD&A Teleservices Inc	8	Closing	\$694,972.00	\$567,160.00	\$0.00	81.61%
People for the Ethical Treatment of Animals Inc	Public Interest Communications Inc	8	Closing	\$22,190.00	\$17,815.50	\$11,093.00	80.29%
Association of the Graduates of the United States Military Academy	IDC Ltd	3	Interim	\$1,513,534.00	\$1,213,950.20	\$0.00	80.21%
Planned Parenthood Federation of America Inc	Gordon and Schwenkmeyer Inc	1	Closing	\$182,876.32	\$145,523.82	\$110,312.00	79.57%
Philharmonic-Symphony Society of New York Inc	DCM Inc	1	Closing	\$44,919.00	\$35,308.81	\$0.00	78.61%
Playwrights Horizons Inc	SD&A Teleservices Inc	1	Closing	\$1,856.00	\$1,435.00	\$0.00	77.32%
Christian Advocates Serving Evangelism Inc	InfoCision Management Corporation	8	Closing	\$9,787,900.34	\$7,547,879.34	\$0.00	77.11%
Riverdale Country School Inc	Lester Inc	1	Closing	\$7,235.00	\$5,515.00	\$1,276.00	76.23%

T3 - 1

DATA OBTAINED FROM INTERIM AND CLOSING STATEMENTS FILED BY PROFESSIONAL FUND RAISERS

TABLE 3: CHARITABLE ORGANIZATIONS - NET PERCENTAGE OF REVENUES RETAINED BY CHARITY

CHARITABLE ORGANIZATION	PROFESSIONAL FUND RAISER	GEO. AREA	RE-PORT TYPE	GROSS RECEIPTS	NET TO CHARITY	UNCOL-LECTED PLEDGES	% TO CHAR-ITY
American Israel Public Affairs Committee	Siegel Marketing Group Inc	8	Closing	\$298,169.07	\$227,017.08	\$106,344.93	76.14%
National Taxpayers Union	Capitol Resources Inc	8	Closing	\$1,805.00	\$1,360.93	\$1,830.00	75.40%
Nature Conservancy Inc	Donor Services Group LLC	8	Closing	\$1,204,979.00	\$901,177.00	\$330,817.00	74.79%
New York City Ballet Inc	SD&A Teleservices Inc	1	Interim	\$1,147,261.00	\$850,323.00	\$0.00	74.12%
Carnegie Hall Society Inc	SD&A Teleservices Inc	1	Closing	\$1,526,874.00	\$1,128,286.00	\$0.00	73.90%
New York City Ballet Inc	SD&A Teleservices Inc	1	Closing	\$76,136.00	\$55,901.00	\$0.00	73.42%
Alzheimers Disease and Related Disorders Association Inc	InfoCision Management Corporation	8	Closing	\$276,807.42	\$201,278.74	\$0.00	72.71%
WSKG Public Telecommunications Council	Public Interest Communications Inc	5	Closing	\$41,893.00	\$30,462.00	\$120.00	72.71%
American Civil Liberties Union Foundation Inc	Telefund Inc	1	Closing	\$634,707.32	\$459,122.90	\$283,305.68	72.34%
Autism Spectrum Disorder Foundation Inc	InfoCision Management Corporation	8	Closing	\$7,823.00	\$5,638.68	\$0.00	72.08%
Long Island Coalition for Life Educational Trust Fund	MDS Communications Corporation	2	Closing	\$16,363.00	\$11,669.00	\$1,498.00	71.31%
New York Botanical Garden	ComNet Marketing Group Inc	1	Interim	\$81,257.00	\$57,918.66	\$0.00	71.28%
Feeding America	MDS Communications Corporation	8	Closing	\$76,533.00	\$54,250.00	\$5,870.00	70.88%
Oxfam America Inc	Share Group Inc	8	Closing	\$819,700.00	\$580,564.00	\$0.00	70.83%
Rye Country Day School	Lester Inc	3	Closing	\$26,185.00	\$18,493.00	\$4,305.00	70.62%
Philharmonic-Symphony Society of New York Inc	DCM Inc	1	Interim	\$1,882,529.00	\$1,322,501.41	\$0.00	70.25%
Carnegie Hall Corporation	DCM Inc	1	Closing	\$1,016,212.00	\$705,275.58	\$0.00	69.40%
League of Women Voters Education Fund	Share Group Inc	8	Closing	\$15,575.00	\$10,747.00	\$0.00	69.00%

T3 - 2

DATA OBTAINED FROM INTERIM AND CLOSING STATEMENTS FILED BY PROFESSIONAL FUND RAISERS

TABLE 3: CHARITABLE ORGANIZATIONS - NET PERCENTAGE OF REVENUES RETAINED BY CHARITY

CHARITABLE ORGANIZATION	PROFESSIONAL FUND RAISER	GEO. AREA	RE-PORT TYPE	GROSS RECEIPTS	NET TO CHARITY	UNCOL-LECTED PLEDGES	% TO CHAR-ITY
Jane Goodall Institute for Wildlife Research, Education and Conservation	Gordon and Schwenkmeyer Inc	8	Closing	\$22,178.00	\$15,260.34	\$29,125.00	68.81%
Jazz at Lincoln Center Inc	DCM Inc	1	Closing	\$222,166.50	\$151,548.96	\$0.00	68.21%
American Society for the Prevention of Cruelty to Animals	Share Group Inc	1	Closing	\$152,216.00	\$103,533.00	\$0.00	68.02%
Adirondack Historical Association	Bennett Direct Inc	4	Closing	\$66,403.00	\$44,829.18	\$15,400.00	67.51%
Planned Parenthood Federation of America Inc	Outreach Associates Inc	1	Closing	\$194,432.00	\$130,733.00	\$0.00	67.24%
Unitarian Universalist Service Committee Inc	Share Group Inc	8	Closing	\$244,632.00	\$163,513.00	\$0.00	66.84%
March of Dimes Foundation	Haines & Company Inc	3	Closing	\$1,319,349.00	\$881,707.00	\$0.00	66.83%
New York Cares Inc	Gordon and Schwenkmeyer Inc	1	Interim	\$132,809.42	\$88,121.51	\$13,592.58	66.35%
Medecins Sans Frontieres USA Inc	Harris Direct	1	Closing	\$3,908,935.00	\$2,585,324.85	\$551,653.66	66.14%
WMHT Educational Telecommunications Inc	Aria Communications Corporation	4	Closing	\$80,909.25	\$53,224.09	\$13,440.75	65.78%
New York City Opera Inc	Artsmarketing Services Inc	1	Closing	\$70,265.00	\$46,094.00	\$0.00	65.60%
Leukemia and Lymphoma Society Inc	Haines & Company Inc	3	Closing	\$148,967.00	\$96,980.32	\$0.00	65.10%
Albany Police Supervisors' Association	Nordel Publishing Inc	4	Closing	\$5,469.25	\$3,555.00	\$0.00	65.00%
Rochester Philharmonic Orchestra Inc	Telecomp Inc	6	Closing	\$342,309.00	\$219,418.00	\$0.00	64.10%
San Francisco Opera Association	DCM Inc	8	Interim	\$670,196.30	\$426,147.37	\$0.00	63.59%
Lincoln Center for the Performing Arts Inc	DCM Inc	1	Closing	\$73,395.00	\$46,513.18	\$0.00	63.37%
Holt International Children's Services Inc	MDS Communications Corporation	8	Closing	\$51,795.00	\$32,732.00	\$12,623.00	63.20%
Mountain Lake Public Telecommunications Council Inc	ComNet Marketing Group Inc	4	Interim	\$22,176.50	\$13,864.07	\$0.00	62.52%

TABLE 3: CHARITABLE ORGANIZATIONS - NET PERCENTAGE OF REVENUES RETAINED BY CHARITY

CHARITABLE ORGANIZATION	PROFESSIONAL FUND RAISER	GEO. AREA	RE-PORT TYPE	GROSS RECEIPTS	NET TO CHARITY	UNCOLLECTED PLEDGES	% TO CHARITY
New York State Tenants & Neighbors Coalition Inc	Gordon and Schwenkmeyer Inc	1	Interim	\$76,537.00	\$47,280.01	\$18,848.00	61.77%
Heifer Project International Inc	Outreach Associates Inc	8	Closing	\$871,439.00	\$537,665.00	\$0.00	61.70%
Special Olympics New York Inc	Heritage Company Inc (The)	4	Closing	\$888,183.92	\$543,079.92	\$0.00	61.14%
United Farm Workers of America	Gordon and Schwenkmeyer Inc	8	Interim	\$293,933.90	\$179,164.22	\$98,897.10	60.95%
Heritage Foundation Inc (DC)	GiveRight Inc	8	Closing	\$3,910,808.00	\$2,360,596.93	\$907,931.00	60.36%
Buffalo Philharmonic Orchestra Society Inc	Bennett Direct Inc	7	Closing	\$473,000.00	\$285,000.00	\$0.00	60.25%
Food Pantries for the Capital District Inc	Capital District Callers Inc	4	Closing	\$300,318.00	\$180,190.80	\$0.00	60.00%
New York State Tenants & Neighbors Information Service Inc	Gordon and Schwenkmeyer Inc	1	Closing	\$20,147.00	\$11,957.29	\$4,695.00	59.35%
SADD Inc	Tele-Response Center Inc	8	Closing	\$1,032,809.68	\$610,000.00	\$0.00	59.06%
Long Island Coalition for Life Inc	MDS Communications Corporation	2	Closing	\$16,864.00	\$9,801.00	\$3,066.00	58.12%
Consumers Union of United States Inc	Outreach Associates Inc	3	Closing	\$450,615.00	\$261,755.00	\$0.00	58.09%
Sierra Club	Donor Services Group LLC	8	Closing	\$995,781.08	\$575,925.08	\$0.00	57.84%
Southern Poverty Law Center Inc	SD&A Teleservices Inc	8	Closing	\$53,038.00	\$30,648.00	\$26,164.00	57.78%
Planned Parenthood Action Fund Inc	Outreach Associates Inc	1	Closing	\$249,755.00	\$142,377.00	\$0.00	57.01%
Mercy Corps	MDS Communications Corporation	8	Closing	\$610,496.00	\$347,638.00	\$150,218.00	56.94%
Planned Parenthood Action Fund Inc	Telefund Inc	1	Closing	\$339,845.30	\$192,983.35	\$74,484.70	56.79%
Human Rights Campaign Inc	Share Group Inc	8	Closing	\$1,293,097.00	\$728,237.00	\$0.00	56.32%
Greenpeace Fund Inc	Donor Services Group LLC	8	Closing	\$8,987.00	\$5,022.00	\$0.00	55.88%

TABLE 3: CHARITABLE ORGANIZATIONS - NET PERCENTAGE OF REVENUES RETAINED BY CHARITY

CHARITABLE ORGANIZATION	PROFESSIONAL FUND RAISER	GEO. AREA	RE-PORT TYPE	GROSS RECEIPTS	NET TO CHARITY	UNCOLLECTED PLEDGES	% TO CHARITY
Western New York Public Broadcasting Association	Phone Bank Systems Inc	7	Interim	\$141,425.00	\$78,868.46	\$12,130.00	55.77%
American Diabetes Association Inc	InfoCision Management Corporation	8	Closing	\$2,849,093.88	\$1,580,477.82	\$0.00	55.47%
March of Dimes Foundation	InfoCision Management Corporation	3	Closing	\$763,850.64	\$423,353.63	\$0.00	55.42%
Women's Campaign Forum	Gordon and Schwenkmeyer Inc	8	Closing	\$59,970.44	\$33,209.94	\$12,358.56	55.38%
New York State Right to Life Committee Inc	MDS Communications Corporation	4	Closing	\$174,366.00	\$96,274.00	\$52,712.00	55.21%
American Leprosy Missions Inc	MDS Communications Corporation	8	Closing	\$216,815.00	\$119,302.00	\$32,546.00	55.02%
Amityville Fire Department	Tan Productions Inc	2	Closing	\$16,870.00	\$9,278.50	\$0.00	55.00%
Hunger Action Network of New York State	Capital District Callers Inc	4	Interim	\$135,790.00	\$74,684.50	\$0.00	55.00%
Patrolman's Benevolent Association of Southampton Town Inc	Tan Productions Inc	2	Closing	\$54,420.00	\$29,931.00	\$0.00	55.00%
Aircraft Owners and Pilots Association	Telefund Inc	8	Closing	\$143,062.00	\$78,504.00	\$46,283.00	54.87%
Earthjustice	Outreach Associates Inc	8	Interim	\$183,645.00	\$99,679.00	\$0.00	54.28%
Citizens United	InfoCision Management Corporation	8	Closing	\$4,565,723.57	\$2,464,888.56	\$0.00	53.99%
American Council of the Blind Inc	Integral Resources Inc	8	Closing	\$301,638.81	\$162,000.80	\$0.00	53.71%
Anti-Defamation League	Share Group Inc	1	Closing	\$271,811.00	\$145,721.00	\$0.00	53.61%
Boston Ballet Inc	SD&A Teleservices Inc	8	Closing	\$278,260.00	\$148,777.00	\$31,580.00	53.47%
Cooperative for Assistance and Relief Everywhere Inc	MDS Communications Corporation	8	Closing	\$2,169,084.00	\$1,156,302.00	\$277,010.00	53.31%
Operation Smile Inc	Donor Services Group LLC	8	Closing	\$68,177.00	\$36,297.00	\$39,682.00	53.24%
Brady Campaign to Prevent Gun Violence	Telefund Inc	8	Closing	\$4,918.00	\$2,589.00	\$2,260.00	52.64%

TABLE 3: CHARITABLE ORGANIZATIONS - NET PERCENTAGE OF REVENUES RETAINED BY CHARITY

CHARITABLE ORGANIZATION	PROFESSIONAL FUND RAISER	GEO. AREA	RE-PORT TYPE	GROSS RECEIPTS	NET TO CHARITY	UNCOL-LECTED PLEDGES	% TO CHAR-ITY
Queens College Foundation	RuffaloCODY LLC	1	Closing	\$132,896.00	\$69,831.00	\$22,489.00	52.55%
Young Men's and Young Women's Hebrew Association	Donor Services Group LLC	1	Closing	\$8,778.00	\$4,587.00	\$4,281.00	52.26%
National Organization for Women-New York State Inc	Gordon and Schwenkmeyer Inc	4	Closing	\$78,485.00	\$40,770.42	\$22,340.00	51.95%
AOPA Foundation Inc	Telefund Inc	8	Closing	\$425,500.00	\$220,954.97	\$123,506.00	51.93%
GLSEN Inc	Telefund Inc	1	Closing	\$22,693.11	\$11,774.26	\$14,454.89	51.88%
Glimmerglass Opera Inc	DCM Inc	5	Closing	\$41,635.30	\$21,447.18	\$0.00	51.51%
Niskayuna Police Benevolent Association Inc	Nordel Publishing Inc	4	Closing	\$78,726.00	\$40,375.60	\$0.00	51.29%
Oxfam America Inc	Donor Services Group LLC	8	Closing	\$351,877.00	\$179,598.00	\$134,459.00	51.04%
Riverhead Police Benevolent Association Inc	Tan Productions Inc	2	Closing	\$7,980.00	\$4,069.80	\$0.00	51.00%
Arthritis Foundation Inc	MDS Communications Corporation	8	Closing	\$151,275.00	\$76,718.00	\$118,582.00	50.71%
WXXI Public Broadcasting Council	Phone Bank Systems Inc	6	Interim	\$136,402.00	\$69,045.26	\$0.00	50.62%
American Heart Association Inc	InfoCision Management Corporation	8	Closing	\$962,383.14	\$485,869.76	\$0.00	50.49%
Life Issues Institute Inc	MDS Communications Corporation	8	Closing	\$55,138.00	\$27,820.00	\$9,399.00	50.46%
Brady Campaign to Prevent Gun Violence	Share Group Inc	8	Closing	\$138,697.00	\$69,899.00	\$0.00	50.40%
Colonie Police Benevolent Association Inc	Nordel Publishing Inc	4	Closing	\$156,434.50	\$78,583.25	\$0.00	50.23%
Vermont ETV Inc	ComNet Marketing Group Inc	8	Interim	\$62,732.52	\$31,511.28	\$0.00	50.23%
Common Cause	Telefund Inc	8	Closing	\$63,125.00	\$31,700.50	\$7,116.00	50.22%
American Legion-Sergeant Walter Adams Post #1021	Capital District Callers Inc	4	Closing	\$29,241.00	\$14,620.50	\$0.00	50.00%

TABLE 3: CHARITABLE ORGANIZATIONS - NET PERCENTAGE OF REVENUES RETAINED BY CHARITY

CHARITABLE ORGANIZATION	PROFESSIONAL FUND RAISER	GEO. AREA	RE-PORT TYPE	GROSS RECEIPTS	NET TO CHARITY	UNCOLLECTED PLEDGES	% TO CHARITY
Amityville Patrolmen's Benevolent Association Inc	Tan Productions Inc	2	Closing	\$32,325.00	\$16,162.50	\$0.00	50.00%
Binghamton Police Supervisors Association Inc	Northeastern Advertising (Morgan, William J)	5	Closing	\$18,445.00	\$9,222.50	\$0.00	50.00%
Broome County Sheriff's Law Enforcement Officers Association	Northeastern Advertising (Morgan, William J)	5	Closing	\$43,337.50	\$21,668.75	\$0.00	50.00%
Captain William Dale O'Brien Detachment Marine Corps League	Capital District Callers Inc	4	Closing	\$20,204.00	\$10,102.00	\$0.00	50.00%
Cornerstone Soup Kitchen & Food Pantry Inc	Capital District Callers Inc	4	Closing	\$156,648.00	\$78,324.00	\$0.00	50.00%
Electric City Detachment Marine Corps League	Capital District Callers Inc	4	Closing	\$18,131.00	\$9,065.50	\$0.00	50.00%
Freeport Police Benevolent Association	Tan Productions Inc	2	Interim	\$27,410.00	\$13,705.00	\$0.00	50.00%
Glen Cove City Police Benevolent Association Inc	Tan Productions Inc	2	Closing	\$26,700.00	\$13,350.00	\$0.00	50.00%
Mothers Against Drunk Driving	Heritage Company Inc (The)	8	Interim	\$239,853.01	\$119,926.51	\$62,473.95	50.00%
Northeast Mobile Search & Rescue Inc	Capital District Callers Inc	4	Interim	\$39,560.00	\$19,780.00	\$0.00	50.00%
Police Benevolent Association of Binghamton New York Inc	Northeastern Advertising (Morgan, William J)	5	Closing	\$50,865.00	\$25,432.50	\$0.00	50.00%
Police Benevolent Association of Elmira New York Inc	Northeastern Advertising (Morgan, William J)	6	Interim	\$60,662.00	\$30,331.00	\$0.00	50.00%
Port Washington Police Athletic League Inc	Tan Productions Inc	2	Interim	\$21,825.00	\$10,912.50	\$0.00	50.00%
Port Washington Police Benevolent Association Inc	Tan Productions Inc	2	Closing	\$14,655.00	\$7,327.50	\$0.00	50.00%
Southern Tier Canine Association Inc	Northeastern Advertising (Morgan, William J)	5	Closing	\$18,650.00	\$9,325.00	\$0.00	50.00%
Stop the Violence Inc	Capital District Callers Inc	4	Interim	\$102,181.00	\$51,090.50	\$0.00	50.00%
Tompkins County Deputy Sheriffs' Association Inc	Event Marketing (Narde, James Edward)	5	Interim	\$51,370.00	\$25,685.00	\$0.00	50.00%
Troy Detachment Marine Corps League Inc	Capital District Callers Inc	4	Closing	\$20,204.00	\$10,102.00	\$0.00	50.00%

TABLE 3: CHARITABLE ORGANIZATIONS - NET PERCENTAGE OF REVENUES RETAINED BY CHARITY

CHARITABLE ORGANIZATION	PROFESSIONAL FUND RAISER	GEO. AREA	RE-PORT TYPE	GROSS RECEIPTS	NET TO CHARITY	UNCOLLECTED PLEDGES	% TO CHARITY
United Breast Cancer Foundation	Capital District Callers Inc	2	Interim	\$230,453.00	\$115,226.50	\$0.00	50.00%
AFS USA Inc	Share Group Inc	1	Closing	\$229,802.00	\$114,784.00	\$0.00	49.95%
Leukemia and Lymphoma Society Inc	InfoCision Management Corporation	3	Closing	\$1,644,309.00	\$812,629.07	\$0.00	49.42%
Colonial Williamsburg Foundation	GiveRight Inc	8	Interim	\$441,856.00	\$218,240.00	\$190,932.00	49.39%
National Gay and Lesbian Task Force Foundation	Telefund Inc	8	Closing	\$42,766.00	\$20,829.24	\$20,358.00	48.71%
Galapagos Conservancy	Telefund Inc	8	Closing	\$51,009.00	\$24,822.70	\$12,733.00	48.66%
New York State Association of PBA's Inc	Civic Development Group LLC	4	Closing	\$444,546.00	\$215,385.00	\$0.00	48.45%
Centennial Hose Company #4 Inc	Spotlight Music Productions Inc	3	Closing	\$12,943.00	\$6,270.00	\$0.00	48.44%
Police Captains & Lieutenants Association of Erie County Inc	Civic Partners Inc	7	Closing	\$23,605.00	\$11,408.00	\$0.00	48.33%
Wilderness Society	Harris Direct	8	Closing	\$41,689.00	\$19,981.00	\$9,948.00	47.93%
Gay Men's Health Crisis Inc	Outreach Associates Inc	1	Closing	\$36,489.00	\$17,431.00	\$0.00	47.77%
AOPA Air Safety Foundation Inc	Telefund Inc	8	Closing	\$102,153.00	\$48,488.00	\$3,638.00	47.47%
Police Benevolent Association of Watkins Glen Inc	Northeastern Advertising (Morgan, William J)	6	Interim	\$24,707.50	\$11,724.20	\$0.00	47.45%
Sierra Club	Harris Direct	8	Closing	\$598,968.70	\$282,092.70	\$114,803.70	47.10%
National Museum of Women in the Arts Inc	Outreach Associates Inc	8	Closing	\$202,187.00	\$95,110.00	\$0.00	47.04%
Southern Poverty Law Center Inc	Telefund Inc	8	Closing	\$564,793.10	\$263,887.51	\$502,662.90	46.72%
Servicemembers Legal Defense Network Inc	Public Interest Communications Inc	8	Closing	\$37,874.00	\$17,612.00	\$8,642.00	46.50%
NARAL Pro-Choice America	Share Group Inc	8	Closing	\$272,680.00	\$126,659.00	\$0.00	46.45%

TABLE 3: CHARITABLE ORGANIZATIONS - NET PERCENTAGE OF REVENUES RETAINED BY CHARITY

CHARITABLE ORGANIZATION	PROFESSIONAL FUND RAISER	GEO. AREA	RE-PORT TYPE	GROSS RECEIPTS	NET TO CHARITY	UNCOL-LECTED PLEDGES	% TO CHAR-ITY
Human Rights Campaign Inc	Donor Services Group LLC	8	Closing	\$363,770.00	\$168,518.00	\$162,108.00	46.33%
New York Vietnam Veterans Foundation Inc	Associated Community Services Inc	3	Interim	\$215,579.00	\$98,932.00	\$0.00	45.89%
Planned Parenthood Federation of America Inc	Telefund Inc	1	Closing	\$626,656.83	\$286,317.73	\$274,908.17	45.69%
American Civil Liberties Union Inc	Telefund Inc	1	Closing	\$2,193,599.43	\$1,001,751.93	\$1,004,964.57	45.67%
Multiple Sclerosis Association of America Inc	Heritage Company Inc (The)	8	Closing	\$3,836,734.35	\$1,745,820.88	\$0.00	45.50%
American Civil Liberties Union Inc	Harris Direct	1	Interim	\$233,889.00	\$105,965.00	\$73,691.00	45.31%
Wildlife Conservation Society	ComNet Marketing Group Inc	1	Interim	\$77,811.00	\$35,146.75	\$0.00	45.17%
Long Island Pythian Council	Leal Associates Inc	2	Closing	\$43,422.00	\$19,546.80	\$0.00	45.02%
Big Hope Inc	Associated Community Services Inc	8	Interim	\$3,418,204.81	\$1,538,192.14	\$0.00	45.00%
Defeat Diabetes Foundation Inc	Capital District Callers Inc	8	Interim	\$36,817.00	\$16,567.65	\$0.00	45.00%
Deputies Association of the County of Steuben	Event Marketing (Narde, James Edward)	6	Closing	\$63,825.00	\$28,721.25	\$0.00	45.00%
Horseheads Police Benevolent Association Inc	Event Marketing (Narde, James Edward)	6	Interim	\$65,725.00	\$29,576.25	\$0.00	45.00%
Saratoga County Deputy Sheriff's PBA	Nordel Publishing Inc	4	Closing	\$32,781.00	\$14,751.45	\$0.00	45.00%
Breast Cancer Society Inc	Associated Community Services Inc	8	Interim	\$13,915,444.00	\$6,257,021.00	\$0.00	44.96%
Foundation for American Veterans Inc	Associated Community Services Inc	8	Closing	\$4,962,440.00	\$2,231,079.00	\$0.00	44.96%
Law Enforcement Education Program	Associated Community Services Inc	8	Interim	\$1,496,548.00	\$672,284.00	\$0.00	44.92%
Big Hope Inc	Associated Community Services Inc	8	Closing	\$1,124,533.00	\$505,040.00	\$0.00	44.91%
Mothers Against Drunk Driving	Heritage Company Inc (The)	8	Interim	\$3,044,197.80	\$1,356,018.19	\$1,173,846.22	44.54%

TABLE 3: CHARITABLE ORGANIZATIONS - NET PERCENTAGE OF REVENUES RETAINED BY CHARITY

CHARITABLE ORGANIZATION	PROFESSIONAL FUND RAISER	GEO. AREA	RE-PORT TYPE	GROSS RECEIPTS	NET TO CHARITY	UNCOL-LECTED PLEDGES	% TO CHAR-ITY
Doris Day Animal League	Public Interest Communications Inc	8	Closing	\$55,638.66	\$24,750.08	\$0.00	44.48%
Brooklyn Botanic Garden Corporation	ComNet Marketing Group Inc	1	Interim	\$11,885.00	\$5,278.38	\$0.00	44.41%
Empire State College Foundation Inc	Lester Inc	4	Closing	\$71,993.00	\$31,959.00	\$21,205.00	44.39%
Southern Poverty Law Center Inc	Outreach Associates Inc	8	Closing	\$634,129.00	\$281,038.00	\$0.00	44.32%
Planned Parenthood Federation of America Inc	Donor Services Group LLC	1	Closing	\$657,577.00	\$287,178.00	\$494,164.00	43.67%
Earthjustice	Your Voice Media Inc	8	Interim	\$118,080.00	\$51,482.00	\$0.00	43.60%
Defenders of Wildlife Inc	Public Interest Communications Inc	8	Closing	\$1,389,783.00	\$605,086.00	\$0.00	43.54%
American Lung Association Inc	InfoCision Management Corporation	8	Closing	\$316,803.00	\$137,913.04	\$0.00	43.53%
Sierra Club	Telefund Inc	8	Closing	\$650,356.26	\$281,608.87	\$45,492.74	43.30%
SOS Childrens Villages USA Inc	Public Interest Communications Inc	8	Closing	\$55,611.00	\$23,926.40	\$2,999.00	43.02%
Environmental Defense Fund Inc	Public Interest Communications Inc	1	Closing	\$148,556.85	\$63,695.15	\$0.00	42.88%
Brady Campaign to Prevent Gun Violence	Gordon and Schwenkmeyer Inc	8	Closing	\$96,874.00	\$41,405.72	\$56,311.00	42.74%
American Institute for Cancer Research Inc	InfoCision Management Corporation	8	Closing	\$608,430.60	\$255,541.60	\$0.00	42.00%
Cayuga County Deputy Sheriff's Benevolent Association	Event Marketing (Narde, James Edward)	5	Interim	\$47,270.00	\$19,853.40	\$0.00	42.00%
Chemung County Deputy Sheriff's Association	Event Marketing (Narde, James Edward)	6	Interim	\$72,712.00	\$30,539.04	\$0.00	42.00%
Croton Police Association Inc	Community Services Inc	3	Closing	\$42,879.00	\$18,009.18	\$0.00	42.00%
Civil War Preservation Trust	Public Interest Communications Inc	8	Closing	\$154,059.60	\$64,493.74	\$0.00	41.86%
Auburn Police Local #195	Event Marketing (Narde, James Edward)	5	Closing	\$55,620.00	\$23,248.00	\$0.00	41.80%

TABLE 3: CHARITABLE ORGANIZATIONS - NET PERCENTAGE OF REVENUES RETAINED BY CHARITY

CHARITABLE ORGANIZATION	PROFESSIONAL FUND RAISER	GEO. AREA	RE-PORT TYPE	GROSS RECEIPTS	NET TO CHARITY	UNCOLLECTED PLEDGES	% TO CHARITY
Schuyler County Deputy Sheriffs Association Inc	VanHouten, Richard Todd	6	Closing	\$55,000.00	\$22,250.00	\$0.00	40.45%
National Children's Cancer Society Inc	Heritage Company Inc (The)	8	Closing	\$2,790,186.83	\$1,118,247.39	\$0.00	40.08%
Aeneas McDonald Police Benevolent Association	Northeastern Advertising (Morgan, William J)	6	Closing	\$39,910.00	\$15,964.00	\$0.00	40.00%
Elmira Heights Police Benevolent Association Inc	Event Marketing (Narde, James Edward)	6	Closing	\$42,277.50	\$16,911.00	\$0.00	40.00%
Johnson City Police Association	Northeastern Advertising (Morgan, William J)	5	Closing	\$14,590.00	\$5,836.00	\$0.00	40.00%
Patrolmen's Benevolent Association of Long Beach New York Inc	Suffolk Productions Inc	2	Closing	\$44,410.00	\$17,764.00	\$0.00	40.00%
Police Benevolent Association of the City of White Plains Inc	JNK Enterprises Inc	3	Closing	\$43,995.00	\$17,598.00	\$0.00	40.00%
Policemen's Benevolent Association of Westchester County Inc	S & M Enterprises Inc	3	Interim	\$48,605.00	\$19,442.00	\$4,350.00	40.00%
Suffolk County Police Athletic League Inc	D & D Telemarketing Inc	2	Closing	\$94,301.00	\$37,720.40	\$0.00	40.00%
Suffolk County Police Memorial Fund Inc	D & D Telemarketing Inc	2	Closing	\$130,641.00	\$52,256.40	\$0.00	40.00%
International Fellowship of Christians and Jews Inc	InfoCision Management Corporation	8	Closing	\$550,268.75	\$217,572.32	\$0.00	39.54%
National Trust for Historic Preservation in the United States	Donor Services Group LLC	8	Closing	\$596,019.35	\$233,838.12	\$47,437.65	39.23%
Physicians for Social Responsibility Inc	Outreach Associates Inc	8	Closing	\$38,479.00	\$14,874.00	\$0.00	38.65%
Children's Cancer Recovery Foundation	Strategic Direct Marketing	8	Closing	\$47,478.00	\$18,340.00	\$28,963.00	38.63%
Greenpeace Inc	Donor Services Group LLC	8	Closing	\$587,558.00	\$225,777.00	\$360,638.00	38.43%
People for the Ethical Treatment of Animals Inc	Share Group Inc	8	Closing	\$167,408.00	\$64,221.00	\$0.00	38.36%
Planned Parenthood Action Fund Inc	Donor Services Group LLC	1	Closing	\$66,303.00	\$25,388.00	\$27,697.00	38.29%
Food for the Hungry Inc	Strategic Direct Marketing	8	Interim	\$346,111.00	\$131,567.00	\$181,735.00	38.01%

TABLE 3: CHARITABLE ORGANIZATIONS - NET PERCENTAGE OF REVENUES RETAINED BY CHARITY

CHARITABLE ORGANIZATION	PROFESSIONAL FUND RAISER	GEO. AREA	RE-PORT TYPE	GROSS RECEIPTS	NET TO CHARITY	UNCOLLECTED PLEDGES	% TO CHARITY
Allegany County Deputy Sheriffs Association Inc	Event Marketing (Narde, James Edward)	7	Interim	\$54,857.00	\$20,845.66	\$0.00	38.00%
Crystal City Police Benevolent Association Inc	Event Marketing (Narde, James Edward)	6	Interim	\$47,617.00	\$18,094.46	\$0.00	38.00%
Endicott Police Benevolent Association Inc	Event Marketing (Narde, James Edward)	5	Closing	\$34,347.00	\$13,051.86	\$0.00	38.00%
Endicott Police Benevolent Association Inc	Event Marketing (Narde, James Edward)	5	Closing	\$34,420.00	\$13,079.60	\$0.00	38.00%
Oneonta Police Benevolent Association	Event Marketing (Narde, James Edward)	5	Interim	\$51,405.00	\$19,533.90	\$0.00	38.00%
Vestal Police Benevolent Association Inc	Event Marketing (Narde, James Edward)	5	Closing	\$64,427.00	\$24,482.26	\$0.00	38.00%
NARAL Pro-Choice America	Donor Services Group LLC	8	Closing	\$407,152.00	\$154,290.00	\$135,596.00	37.89%
League of Conservation Voters Inc	Share Group Inc	8	Closing	\$28,350.00	\$10,697.00	\$0.00	37.73%
League of Women Voters of the United States	Outreach Associates Inc	8	Closing	\$162,653.00	\$61,114.00	\$0.00	37.57%
League of Women Voters of the United States	Gordon and Schwenkmeyer Inc	8	Interim	\$43,995.00	\$16,339.50	\$20,683.00	37.14%
NAACP Legal Defense and Educational Fund Inc	Your Voice Media Inc	1	Interim	\$111,764.00	\$41,447.00	\$0.00	37.08%
Putnam County Volunteer Fireman's Association Inc	Community Services Inc	3	Closing	\$64,287.00	\$23,786.19	\$0.00	37.00%
Dutchess Community College Foundation Inc	Lester Inc	3	Closing	\$24,183.00	\$8,940.00	\$7,315.00	36.97%
League of Women Voters of the United States	Share Group Inc	8	Closing	\$166,209.00	\$61,313.00	\$0.00	36.89%
League of Conservation Voters Inc	Gordon and Schwenkmeyer Inc	8	Interim	\$51,166.00	\$18,872.09	\$43,819.00	36.88%
Scarsdale Police Benevolent Association Inc	Townsell Telecom Inc	3	Closing	\$257,179.00	\$94,762.65	\$0.00	36.85%
Union of Concerned Scientists Inc	Donor Services Group LLC	8	Closing	\$85,663.00	\$31,357.00	\$33,281.00	36.61%
Campaign for Fresh Air and Clean Politics Inc	Hudson Bay Company of Illinois Inc	8	Closing	\$2,588.00	\$946.22	\$0.00	36.56%

TABLE 3: CHARITABLE ORGANIZATIONS - NET PERCENTAGE OF REVENUES RETAINED BY CHARITY

CHARITABLE ORGANIZATION	PROFESSIONAL FUND RAISER	GEO. AREA	RE-PORT TYPE	GROSS RECEIPTS	NET TO CHARITY	UNCOLLECTED PLEDGES	% TO CHARITY
Miracle Flights for Kids	Tele-Response Center Inc	8	Closing	\$1,059,241.54	\$385,703.78	\$0.00	36.41%
Humane Society of the United States Inc	Share Group Inc	8	Interim	\$2,400,380.00	\$872,785.00	\$0.00	36.36%
National Multiple Sclerosis Society	InfoCision Management Corporation	1	Closing	\$184,236.00	\$66,844.56	\$0.00	36.28%
National Breast Cancer Coalition	Telefund Inc	8	Closing	\$54,045.00	\$19,580.82	\$18,856.00	36.23%
B'nai B'rith	Telefund Inc	8	Closing	\$133,396.00	\$47,737.72	\$86,773.00	35.79%
Wilderness Society	Your Voice Media Inc	8	Closing	\$160,011.00	\$57,208.00	\$0.00	35.75%
Nassau Police Conference Inc	Island Marketing Consultants Inc	2	Closing	\$294,311.00	\$105,000.00	\$0.00	35.68%
Owego Police Benevolent Association	Event Marketing (Narde, James Edward)	5	Closing	\$35,120.00	\$12,320.00	\$0.00	35.08%
Bath Police Benevolent Association	Event Marketing (Narde, James Edward)	6	Closing	\$35,470.00	\$12,414.50	\$0.00	35.00%
Cattaraugus County Sheriff's Employees' Benevolent Association	Event Marketing (Narde, James Edward)	7	Interim	\$66,755.00	\$23,364.25	\$0.00	35.00%
Cattaraugus County Sheriff's Employees' Benevolent Association	Event Marketing (Narde, James Edward)	7	Closing	\$61,070.00	\$21,374.50	\$0.00	35.00%
Chemung County Corrections Officers Local #3978	Northeastern Advertising (Morgan, William J)	6	Closing	\$32,570.00	\$11,399.50	\$0.00	35.00%
Chemung County Emergency Protective Inc	Northeastern Advertising (Morgan, William J)	6	Closing	\$3,575.00	\$1,251.25	\$0.00	35.00%
Chenango County Law Enforcement Association	Event Marketing (Narde, James Edward)	5	Interim	\$44,120.00	\$15,442.00	\$0.00	35.00%
Correction Officers Benevolent Association of Rockland County Inc	National Benefit Company	3	Interim	\$64,078.00	\$22,427.30	\$0.00	35.00%
Delaware County Deputy Sheriff's Police Benevolent Association Inc	Event Marketing (Narde, James Edward)	3	Interim	\$44,695.00	\$15,643.25	\$0.00	35.00%
Delaware County Deputy Sheriff's Police Benevolent Association Inc	Event Marketing (Narde, James Edward)	3	Closing	\$42,130.00	\$14,745.50	\$0.00	35.00%
Eastchester Professional Firefighters Local 916	S & M Enterprises Inc	3	Interim	\$21,695.00	\$7,593.25	\$2,350.00	35.00%

TABLE 3: CHARITABLE ORGANIZATIONS - NET PERCENTAGE OF REVENUES RETAINED BY CHARITY

CHARITABLE ORGANIZATION	PROFESSIONAL FUND RAISER	GEO. AREA	RE-PORT TYPE	GROSS RECEIPTS	NET TO CHARITY	UNCOLLECTED PLEDGES	% TO CHARITY
Fulton Police Benevolent Association	Sound Exchange (The) (Hurd, James H)	5	Closing	\$28,475.00	\$9,966.25	\$0.00	35.00%
Lake Mohegan Professional Fire Fighters Association Inc	S & M Enterprises Inc	3	Interim	\$27,800.00	\$9,730.00	\$900.00	35.00%
Otsego County Deputy Sheriffs Police Benevolent Association	Event Marketing (Narde, James Edward)	5	Interim	\$51,580.00	\$18,053.00	\$0.00	35.00%
Police Association of the City of Yonkers Inc	Division 1 Calling Center Inc	3	Interim	\$154,713.00	\$54,149.55	\$0.00	35.00%
Police Athletic League of Yonkers Foundation Inc	Division 1 Calling Center Inc	3	Interim	\$82,137.50	\$28,748.13	\$0.00	35.00%
Spring Valley Policemens Benevolent Association	National Benefit Company	3	Closing	\$35,683.00	\$12,489.05	\$0.00	35.00%
Town of Ossining PBA Inc	S & M Enterprises Inc	3	Closing	\$22,685.00	\$7,939.75	\$1,450.00	35.00%
Village of Ossining Policemans Benevolent Association Inc	National Benefit Company	3	Closing	\$52,017.00	\$18,205.95	\$0.00	35.00%
Suffolk County Detective Investigators Police Benevolent Association	D & D Telemarketing Inc	2	Closing	\$103,555.00	\$36,066.50	\$0.00	34.83%
Planned Parenthood Federation of America Inc	Harris Direct	1	Closing	\$332,535.00	\$115,574.95	\$212,053.00	34.76%
Amnesty International of the USA Inc	Share Group Inc	1	Closing	\$11,405.00	\$3,915.00	\$0.00	34.33%
Judicial Watch Inc	MDS Communications Corporation	8	Closing	\$301,643.00	\$103,400.00	\$200,560.00	34.28%
Henry Francis du Pont Winterthur Museum Inc	ComNet Marketing Group Inc	8	Interim	\$14,255.00	\$4,857.05	\$0.00	34.07%
Ten Lives Club Inc	Directele Inc	7	Interim	\$60,597.50	\$20,603.15	\$12,229.50	34.00%
Yonkers Police Captains, Lieutenants & Sergeants Benevolent Association	Townsell Telecom Inc	3	Interim	\$131,868.00	\$44,560.40	\$0.00	33.79%
Christian Coalition of America Inc	MDS Communications Corporation	8	Closing	\$82,895.00	\$27,659.00	\$25,164.00	33.37%
United States Fund for UNICEF	InfoCision Management Corporation	1	Closing	\$52,640.00	\$17,498.50	\$0.00	33.24%
Center for Biological Diversity Inc	Telefund Inc	8	Closing	\$50,511.51	\$16,768.45	\$22,124.49	33.20%

TABLE 3: CHARITABLE ORGANIZATIONS - NET PERCENTAGE OF REVENUES RETAINED BY CHARITY

CHARITABLE ORGANIZATION	PROFESSIONAL FUND RAISER	GEO. AREA	RE-PORT TYPE	GROSS RECEIPTS	NET TO CHARITY	UNCOLLECTED PLEDGES	% TO CHARITY
Planned Parenthood of the Rochester/Syracuse Region Inc	ComNet Marketing Group Inc	6	Closing	\$30,028.00	\$9,965.60	\$7,647.00	33.19%
Children's Cancer Recovery Foundation	Strategic Direct Marketing	8	Interim	\$132,192.00	\$43,821.00	\$0.00	33.15%
Cicero Police Benevolent Association Inc	Caring People Enterprises Inc	5	Interim	\$54,512.00	\$17,988.96	\$0.00	33.00%
NYST Benefit Fund Inc	Trooper Publishing Inc	4	Interim	\$341,864.10	\$111,725.68	\$0.00	32.68%
Cayuga Club Police Benevolent Association Inc	Spotlight Music Productions Inc	7	Closing	\$47,510.00	\$15,500.00	\$0.00	32.62%
Children's Wish Foundation International Inc	Heritage Company Inc (The)	8	Interim	\$6,641,486.97	\$2,163,021.36	\$0.00	32.57%
Common Cause	Public Interest Communications Inc	8	Closing	\$167,316.00	\$54,456.00	\$45,590.00	32.55%
New York City Opera Inc	DCM Inc	1	Closing	\$102,075.00	\$32,987.96	\$0.00	32.32%
University of Colorado Foundation Inc	RuffaloCODY LLC	8	Interim	\$1,125,375.00	\$363,429.00	\$447,802.00	32.29%
Greenburgh Uniformed Firefighters Association Inc	S & M Enterprises Inc	3	Interim	\$43,505.00	\$13,921.60	\$1,720.00	32.00%
National Federation of the Blind of New York State Inc	Capital District Callers Inc	1	Interim	\$103,798.00	\$33,215.36	\$0.00	32.00%
Uniformed Fire Fighters Association of the City of New Rochelle Inc	S & M Enterprises Inc	3	Interim	\$48,680.00	\$15,577.60	\$2,400.00	32.00%
American Lebanese Syrian Associated Charities Inc	MDS Communications Corporation	8	Closing	\$608,067.00	\$193,888.00	\$243,434.00	31.89%
Albion Emergency Squad Inc	Spotlight Music Productions Inc	7	Closing	\$28,320.00	\$9,000.00	\$0.00	31.78%
Foundation Fighting Blindness Inc	Donor Services Group LLC	8	Closing	\$88,721.00	\$27,879.00	\$60,543.00	31.42%
National Jewish Medical and Research Center	MDS Communications Corporation	8	Closing	\$41,914.00	\$13,099.00	\$27,758.00	31.25%
Brady Campaign to Prevent Gun Violence	Outreach Associates Inc	8	Closing	\$80,347.00	\$25,085.00	\$0.00	31.22%
Cheektowaga Police Club Inc	Niagara Frontier Advertising Associates Inc	7	Closing	\$41,925.00	\$13,000.00	\$0.00	31.01%

TABLE 3: CHARITABLE ORGANIZATIONS - NET PERCENTAGE OF REVENUES RETAINED BY CHARITY

CHARITABLE ORGANIZATION	PROFESSIONAL FUND RAISER	GEO. AREA	RE-PORT TYPE	GROSS RECEIPTS	NET TO CHARITY	UNCOL-LECTED PLEDGES	% TO CHAR-ITY
Buffalo Police Benevolent Association Inc	Campaign Headquarters Inc	7	Closing	\$163,052.80	\$50,545.87	\$0.00	31.00%
Police Athletic League of Niagara Falls NY Inc	Campaign Headquarters Inc	7	Closing	\$48,463.00	\$15,023.59	\$0.00	31.00%
Police Benevolent Association of Pleasantville New York Inc	S & M Enterprises Inc	3	Closing	\$32,450.00	\$10,059.50	\$2,300.00	31.00%
New York State Union of Police Associations Inc	Xentel Inc	3	Closing	\$62,543.00	\$19,381.45	\$14,264.00	30.99%
Amnesty International of the USA Inc	Public Interest Communications Inc	1	Closing	\$425,206.00	\$128,814.46	\$0.00	30.29%
Foundation for AIDS Research	Telefund Inc	1	Closing	\$86,653.00	\$26,075.56	\$30,748.00	30.09%
Cheektowaga Police Captains and Lieutenants Association Inc	Civic Partners Inc	7	Interim	\$1,115.00	\$335.00	\$0.00	30.04%
Depew Police Benevolent Association Inc	Spotlight Music Productions Inc	7	Interim	\$37,480.00	\$11,247.00	\$0.00	30.01%
Hickory Club Patrolmens Benevolent Association Inc	Spotlight Music Productions Inc	7	Interim	\$23,247.00	\$6,976.00	\$0.00	30.01%
Sullivan County Patrolmens Benevolent Association	Mako Enterprises (Grimm, Robert)	3	Closing	\$29,747.00	\$8,927.00	\$0.00	30.01%
Badge and Shield Club Inc	Campaign Headquarters Inc	7	Closing	\$93,522.49	\$28,056.75	\$0.00	30.00%
Broome County Humane Society and Relief Association	Event Marketing (Narde, James Edward)	5	Closing	\$34,215.00	\$10,264.50	\$0.00	30.00%
Central New York Firemen's Association Inc	Caring People Enterprises Inc	5	Closing	\$136,175.12	\$40,852.54	\$0.00	30.00%
Erie County Association of Chiefs of Police Inc	Campaign Headquarters Inc	7	Interim	\$40,909.00	\$12,272.70	\$0.00	30.00%
Glens Falls Police Benevolent Association	Civic Partners Inc	4	Closing	\$29,473.00	\$8,842.00	\$0.00	30.00%
Hickory Club Patrolmens Benevolent Association Inc	Spotlight Music Productions Inc	7	Closing	\$5,560.00	\$1,668.00	\$0.00	30.00%
Lynbrook Police Benevolent Association Inc	Island Marketing Consultants Inc	2	Closing	\$24,195.00	\$7,258.50	\$0.00	30.00%
Middletown NY Police Benevolent Association	National Benefit Company	3	Closing	\$53,491.00	\$16,047.30	\$0.00	30.00%

TABLE 3: CHARITABLE ORGANIZATIONS - NET PERCENTAGE OF REVENUES RETAINED BY CHARITY

CHARITABLE ORGANIZATION	PROFESSIONAL FUND RAISER	GEO. AREA	RE-PORT TYPE	GROSS RECEIPTS	NET TO CHARITY	UNCOLLECTED PLEDGES	% TO CHARITY
New York State Court Clerks Association	Tan Productions Inc	1	Closing	\$97,445.00	\$29,233.50	\$0.00	30.00%
NYS Troopers PBA Signal 30 Fund Inc	Tan Productions Inc	4	Interim	\$51,680.00	\$15,504.00	\$0.00	30.00%
Oswego County Lodge-NYS Lodge #1 of the Fraternal Order of Police	Spotlight Music Productions Inc	5	Closing	\$18,640.00	\$5,592.00	\$0.00	30.00%
Peekskill Police Association Inc	Starlet Music Productions (Corbett, Herbert J)	3	Closing	\$68,030.00	\$20,409.00	\$0.00	30.00%
Police Conference of New York Inc	Townsell Telecom Inc	4	Closing	\$223,005.00	\$66,901.50	\$0.00	30.00%
Shomrai Tzedek Society Inc	Tan Productions Inc	1	Interim	\$6,003.00	\$1,800.90	\$0.00	30.00%
Suffolk County Deputy Sheriff's Benevolent Association	Tan Productions Inc	2	Closing	\$30,555.00	\$9,166.50	\$0.00	30.00%
Suffolk County Police Conference Inc	Tan Productions Inc	2	Closing	\$67,077.00	\$20,123.10	\$0.00	30.00%
Town Police Fraternity Inc	Starlet Music Productions (Corbett, Herbert J)	3	Closing	\$39,332.00	\$11,800.00	\$0.00	30.00%
Uniformed Court Officers Association of Suffolk County Inc	Tan Productions Inc	2	Closing	\$38,873.00	\$11,661.90	\$0.00	30.00%
Vietnam Veterans of America Chapter 803	Northeastern Advertising (Morgan, William J)	6	Closing	\$25,470.00	\$7,641.00	\$0.00	30.00%
NARAL Pro-Choice America	Telefund Inc	8	Closing	\$231,418.00	\$69,131.01	\$84,838.00	29.87%
Gay & Lesbian Alliance Against Defamation Inc	SD&A Teleservices Inc	8	Interim	\$241,768.00	\$72,023.90	\$0.00	29.79%
Jazz at Lincoln Center Inc	DCM Inc	1	Closing	\$54,750.00	\$16,263.60	\$0.00	29.71%
Disabled Veterans National Foundation	Donor Services Group LLC	8	Closing	\$143,202.00	\$42,495.00	\$0.00	29.67%
Promenade Nationale Corporation	Heritage Company Inc (The)	8	Closing	\$95,965.04	\$28,246.67	\$0.00	29.43%
Oneida County Police Benevolent Association Inc	Stage Door Music Productions Inc	5	Closing	\$76,865.00	\$22,500.00	\$0.00	29.27%
Christian Coalition	MDS Communications Corporation	8	Closing	\$80,266.00	\$23,434.00	\$26,087.00	29.20%

TABLE 3: CHARITABLE ORGANIZATIONS - NET PERCENTAGE OF REVENUES RETAINED BY CHARITY

CHARITABLE ORGANIZATION	PROFESSIONAL FUND RAISER	GEO. AREA	RE-PORT TYPE	GROSS RECEIPTS	NET TO CHARITY	UNCOLLECTED PLEDGES	% TO CHARITY
Youth Development Fund Inc	Associated Community Services Inc	8	Closing	\$1,388,078.00	\$404,747.00	\$0.00	29.16%
New York State Corrections Emerald Society Inc	Source One Funding Inc	4	Closing	\$15,518.00	\$4,500.22	\$0.00	29.00%
AAUW Action Fund Inc	Outreach Associates Inc	8	Closing	\$132,827.00	\$38,453.00	\$0.00	28.95%
Organic Consumers Association	Hudson Bay Company of Illinois Inc	8	Interim	\$317,992.37	\$91,602.68	\$0.00	28.81%
American Association of the Deaf-Blind	Heritage Company Inc (The)	8	Closing	\$830,575.73	\$235,142.55	\$0.00	28.31%
Amnesty International of the USA Inc	Outreach Associates Inc	1	Closing	\$169,818.00	\$47,667.00	\$0.00	28.07%
World Wildlife Fund Inc	Harris Direct	8	Interim	\$726,589.00	\$203,590.00	\$385,711.00	28.02%
Kingston Police Benevolent Association	Source One Funding Inc	3	Closing	\$46,399.50	\$12,991.86	\$0.00	28.00%
Kingston Police Gold Shield Society	Source One Funding Inc	3	Closing	\$43,452.00	\$12,166.56	\$0.00	28.00%
Southwestern Association Volunteer Firemen of New York Inc	Caring People Enterprises Inc	7	Interim	\$61,055.00	\$17,095.40	\$0.00	28.00%
Mercy Corps	Donor Services Group LLC	8	Closing	\$192,568.00	\$53,658.00	\$187,459.00	27.86%
Foundation for National Progress	Telefund Inc	8	Closing	\$133,311.00	\$36,825.61	\$69,580.00	27.62%
New York State Association of PBA's Inc	Mac Communications (MacDonald, John T)	4	Interim	\$78,712.75	\$21,690.46	\$0.00	27.56%
Concerned Women for America	InfoCision Management Corporation	8	Closing	\$2,840,948.20	\$779,303.70	\$0.00	27.43%
New York and Presbyterian Hospital	Telecomp Inc	1	Closing	\$537,215.00	\$146,800.00	\$55,587.00	27.33%
National Right to Life Committee Inc	MDS Communications Corporation	8	Closing	\$2,729,166.00	\$742,135.00	\$68,564.00	27.19%
Lambda Legal Defense & Education Fund Inc	Share Group Inc	1	Closing	\$59,206.00	\$16,069.00	\$0.00	27.14%
Vermont ETV Inc	Share Group Inc	8	Closing	\$167,149.00	\$44,413.00	\$0.00	26.57%

TABLE 3: CHARITABLE ORGANIZATIONS - NET PERCENTAGE OF REVENUES RETAINED BY CHARITY

CHARITABLE ORGANIZATION	PROFESSIONAL FUND RAISER	GEO. AREA	RE-PORT TYPE	GROSS RECEIPTS	NET TO CHARITY	UNCOL-LECTED PLEDGES	% TO CHAR-ITY
United States Olympic Committee	Strategic Direct Marketing	8	Interim	\$1,816,723.00	\$480,022.00	\$1,257,661.00	26.42%
American Institute for Cancer Research Inc	InfoCision Management Corporation	8	Closing	\$1,027,981.53	\$270,230.04	\$0.00	26.29%
Anti-Defamation League	Integral Resources Inc	1	Interim	\$91,215.03	\$23,962.44	\$114,689.00	26.27%
Greece Police Gold Badge Club	Stage Door Music Productions Inc	6	Interim	\$107,809.00	\$27,500.00	\$0.00	25.51%
Crohn's & Colitis Foundation of America Inc	InfoCision Management Corporation	1	Closing	\$105,952.24	\$26,890.39	\$0.00	25.38%
American Civil Liberties Union Inc	Share Group Inc	1	Closing	\$1,202,427.00	\$303,612.00	\$0.00	25.25%
Westchester County Correction Officers Benevolent Association Inc	Spotlight Music Productions Inc	3	Closing	\$21,156.00	\$5,331.00	\$0.00	25.20%
Phillips Collection	Donor Services Group LLC	8	Closing	\$16,613.00	\$4,168.00	\$8,507.00	25.09%
City of Rensselaer Police Officers Union Inc	Source One Funding Inc	4	Closing	\$26,005.00	\$6,501.25	\$0.00	25.00%
Cyprus Temple of the A A O N M S of Albany New York	Civic Partners (Warburton, Donald)	4	Closing	\$21,490.00	\$5,372.50	\$0.00	25.00%
Dazzle School of Visual and Performing Arts Inc	Caring People Enterprises Inc	6	Interim	\$50,691.63	\$12,672.91	\$0.00	25.00%
Fraternal Order of Police Empire State Lodge Inc	Suffolk Productions Inc	2	Closing	\$5,025.00	\$1,256.00	\$0.00	25.00%
Huntington Long Island Detachment Marine Corps League	Campaign Center Inc (The)	2	Interim	\$8,977.00	\$2,244.25	\$0.00	25.00%
Irondequoit Kiwanis Charitable Foundation Inc	Marketing Squad Inc	6	Interim	\$60,634.00	\$15,158.00	\$0.00	25.00%
Kiwanis Club of Rochester New York Inc	Marketing Squad Inc	6	Closing	\$46,285.00	\$11,571.00	\$0.00	25.00%
Long Island State Park Police Benevolent Association Inc	Campaign Center Inc (The)	2	Interim	\$121,851.59	\$30,462.90	\$0.00	25.00%
Nassau County Detectives Law Enforcement Night Committee	Island Marketing Consultants Inc	2	Closing	\$106,505.00	\$26,626.25	\$0.00	25.00%
Northern New York Volunteer Firemen's Association Inc	Caring People Enterprises Inc	5	Interim	\$76,347.00	\$19,086.75	\$0.00	25.00%

TABLE 3: CHARITABLE ORGANIZATIONS - NET PERCENTAGE OF REVENUES RETAINED BY CHARITY

CHARITABLE ORGANIZATION	PROFESSIONAL FUND RAISER	GEO. AREA	RE-PORT TYPE	GROSS RECEIPTS	NET TO CHARITY	UNCOLLECTED PLEDGES	% TO CHARITY
Police Benevolent Association of Hempstead New York Inc	Island Marketing Consultants Inc	2	Closing	\$96,025.00	\$24,006.25	\$0.00	25.00%
Police Superior Officers Association of Newburgh NY Inc	National Benefit Company	3	Closing	\$41,380.00	\$10,345.00	\$0.00	25.00%
Saratoga County Sheriff Officers Association Inc	Stage Door Music Productions Inc	4	Interim	\$84,966.00	\$21,241.50	\$0.00	25.00%
Saratoga County Sheriff Officers Association Inc	Stage Door Music Productions Inc	4	Interim	\$13,410.00	\$3,352.50	\$0.00	25.00%
South Lockport Fire Company Inc	Spotlight Music Productions Inc	7	Interim	\$43,917.00	\$10,980.00	\$0.00	25.00%
Suffolk County Police Athletic League Inc	Campaign Center Inc (The)	2	Interim	\$175,537.51	\$43,884.38	\$0.00	25.00%
Vietnam Veterans of America Chapter #82 Hicksville New York	Suffolk Productions Inc	2	Interim	\$22,041.00	\$5,510.00	\$0.00	25.00%
Visiting Nurse Association of Long Island Inc	Suffolk Productions Inc	2	Closing	\$74,259.00	\$18,565.00	\$0.00	25.00%
Western NY Volunteer Firemens Association	Marketing Squad Inc	7	Interim	\$198,313.00	\$49,578.00	\$0.00	25.00%
Whitesboro Volunteer Fire Department	Marketing Squad Inc	5	Closing	\$7,895.00	\$1,974.00	\$0.00	25.00%
Greenpeace Inc	Share Group Inc	8	Closing	\$66,657.00	\$16,556.00	\$0.00	24.84%
Defenders of Wildlife Inc	Share Group Inc	8	Closing	\$107,235.00	\$26,631.00	\$0.00	24.83%
Veterans of Foreign Wars of the United States	MDS Communications Corporation	8	Closing	\$765,631.00	\$189,307.00	\$473,395.00	24.73%
Oxfam America Inc	Telefund Inc	8	Closing	\$97,483.31	\$23,670.36	\$90,427.69	24.28%
Organic Consumers Association	Hudson Bay Company of Illinois Inc	8	Closing	\$162,042.43	\$39,026.44	\$0.00	24.08%
Empire State Association of the Deaf Inc	Heritage Company Inc (The)	6	Interim	\$27,652.00	\$6,500.00	\$0.00	23.51%
United States Police Canine Association/Region #7	Stage Door Music Productions Inc	2	Closing	\$170,790.52	\$39,281.81	\$0.00	23.00%
Planned Parenthood Federation of America Inc	Gordon and Schwenkmeyer Inc	1	Interim	\$175,144.95	\$40,091.65	\$143,192.05	22.89%

TABLE 3: CHARITABLE ORGANIZATIONS - NET PERCENTAGE OF REVENUES RETAINED BY CHARITY

CHARITABLE ORGANIZATION	PROFESSIONAL FUND RAISER	GEO. AREA	RE-PORT TYPE	GROSS RECEIPTS	NET TO CHARITY	UNCOL-LECTED PLEDGES	% TO CHAR-ITY
Planned Parenthood Federation of America Inc	Share Group Inc	1	Closing	\$194,733.00	\$44,444.00	\$0.00	22.82%
Roger Wyburn-Mason & Jack M Blount Foundation for Eradication of Rheumatoid Disease Inc	Bee LC	8	Interim	\$68,855.00	\$15,668.00	\$23,870.00	22.76%
Long Island Pythian Council	Leal Associates Inc	2	Closing	\$5,632.60	\$1,261.30	\$0.00	22.39%
Jane Goodall Institute for Wildlife Research, Education and Conservation	Donor Services Group LLC	8	Closing	\$120,117.00	\$26,806.00	\$60,967.00	22.32%
United States Fund for UNICEF	InfoCision Management Corporation	1	Closing	\$49,055.00	\$10,892.45	\$0.00	22.20%
AFSCME-Albany County Sheriff's Union Local #775	Stage Door Music Productions Inc	4	Interim	\$105,685.68	\$23,250.85	\$0.00	22.00%
Orange County K-9 Association Inc	Stage Door Music Productions Inc	3	Closing	\$94,319.00	\$20,750.18	\$0.00	22.00%
Police Conference of New York Inc	Stage Door Music Productions Inc	4	Closing	\$9,367.00	\$2,060.74	\$0.00	22.00%
National Organization for Women Inc	Telefund Inc	8	Closing	\$197,315.28	\$42,678.55	\$94,025.72	21.63%
Memorial Sloan Kettering Cancer Center	Donor Services Group LLC	1	Closing	\$468,145.00	\$100,044.00	\$329,119.00	21.37%
Natural Resources Defense Council Inc	Telefund Inc	1	Closing	\$303,749.59	\$64,568.04	\$297,639.41	21.26%
Jefferson County Deputy Sheriff Association	Stage Door Music Productions Inc with Sound Exchange (The) (Hurd, James H)	5	Closing	\$44,562.00	\$9,404.60	\$0.00	21.10%
Haverstraw Police Athletic League Inc	Stage Door Music Productions Inc	3	Closing	\$95,053.00	\$20,000.00	\$0.00	21.04%
NARAL Pro-Choice America	Your Voice Media Inc	8	Interim	\$281,863.00	\$58,482.00	\$0.00	20.75%
New York Law Enforcement Association Inc	Stage Door Music Productions Inc	6	Closing	\$116,240.87	\$24,072.99	\$0.00	20.71%
Children's Leukemia Research Association Inc	Courtesy Health Watch Inc	2	Interim	\$1,420,146.00	\$284,577.05	\$854,783.00	20.04%
American Association of State Troopers Inc	Safety Publications Inc	8	Interim	\$588,428.55	\$117,685.71	\$271,582.41	20.00%
American Foundation for Disabled Children Inc	Campaign Center Inc (The)	1	Interim	\$4,605.00	\$921.00	\$0.00	20.00%

TABLE 3: CHARITABLE ORGANIZATIONS - NET PERCENTAGE OF REVENUES RETAINED BY CHARITY

CHARITABLE ORGANIZATION	PROFESSIONAL FUND RAISER	GEO. AREA	RE-PORT TYPE	GROSS RECEIPTS	NET TO CHARITY	UNCOLLECTED PLEDGES	% TO CHARITY
Bi-County Helpline for Abuse Against Women and Children Inc	Mure Associates Inc	2	Interim	\$110,017.00	\$22,003.40	\$0.00	20.00%
Broome County Sheriffs Department Employees Local #2012 AFSCME AFL-CIO	Stage Door Music Productions Inc	5	Closing	\$111,498.96	\$22,299.79	\$0.00	20.00%
Buffalo Police Benevolent Association Inc	Campaign Headquarters Inc	7	Closing	\$49,491.00	\$9,898.20	\$0.00	20.00%
Cancer Assistance Network	Gelmar Ltd	8	Interim	\$39,608.00	\$7,922.00	\$0.00	20.00%
Cancer Assistance Network	Gelmar Ltd	8	Closing	\$12,999.00	\$2,600.00	\$0.00	20.00%
Coalition Against Breast Cancer Inc	Campaign Center Inc (The)	2	Interim	\$849,444.34	\$169,888.85	\$0.00	20.00%
Defeat Diabetes Foundation Inc	Campaign Center Inc (The)	8	Interim	\$245,853.90	\$49,170.78	\$0.00	20.00%
Deputy Sheriff's Benevolent Association of Onondaga County Inc	Stage Door Music Productions Inc	5	Interim	\$45,469.82	\$9,093.96	\$0.00	20.00%
Dutchess County Correction Officers Benevolent Association	Stage Door Music Productions Inc	3	Interim	\$66,868.00	\$13,373.60	\$0.00	20.00%
Dutchess County Correction Officers Benevolent Association	Stage Door Music Productions Inc	3	Closing	\$46,153.00	\$9,230.60	\$0.00	20.00%
East End Detachment Marine Corps League Inc	Campaign Center Inc (The)	2	Interim	\$31,795.00	\$6,359.00	\$0.00	20.00%
Forty and Eight Veterans Convention Corp	Marketing Squad Inc	6	Closing	\$77,816.00	\$15,563.00	\$0.00	20.00%
Green Acres of Rochester NY Inc	Marketing Squad Inc	6	Interim	\$87,891.00	\$17,578.00	\$0.00	20.00%
Law Enforcement Education Program	Outreach Marketing Inc	8	Closing	\$487,130.17	\$97,426.03	\$0.00	20.00%
Manor Park Seniors Ltd	Campaign Center Inc (The)	2	Interim	\$18,161.00	\$3,632.20	\$0.00	20.00%
Multiple Sclerosis Fund Inc	Allan C Hill Productions Inc	8	Closing	\$6,791.00	\$1,358.20	\$0.00	20.00%
Nassau County Council Veterans of Foreign Wars of the United States Inc	Campaign Center Inc (The)	2	Interim	\$192,141.39	\$38,428.28	\$0.00	20.00%
New York State Association of Chiefs of Police Inc	Xentel Inc	4	Interim	\$266,576.00	\$53,315.20	\$426,437.00	20.00%

TABLE 3: CHARITABLE ORGANIZATIONS - NET PERCENTAGE OF REVENUES RETAINED BY CHARITY

CHARITABLE ORGANIZATION	PROFESSIONAL FUND RAISER	GEO. AREA	RE-PORT TYPE	GROSS RECEIPTS	NET TO CHARITY	UNCOLLECTED PLEDGES	% TO CHARITY
New York State Jaycees Inc	Marketing Squad Inc	5	Interim	\$146,327.00	\$29,265.00	\$0.00	20.00%
New York State Jaycees Inc	Marketing Squad Inc	5	Closing	\$90,637.00	\$18,127.00	\$0.00	20.00%
North Tonawanda Professional Firefighters Benevolent Association	Stage Door Music Productions Inc	7	Closing	\$38,966.00	\$7,793.20	\$0.00	20.00%
Our American Veterans Inc	Caring People Enterprises Inc	8	Interim	\$300.00	\$60.00	\$0.00	20.00%
Parents of Retarded Children Camp Fund Inc	Marketing Squad Inc	7	Interim	\$184,471.00	\$36,890.00	\$0.00	20.00%
Rockland County District Attorneys Criminal Investigators Association Inc	Stage Door Music Productions Inc	3	Closing	\$125,000.50	\$25,000.10	\$0.00	20.00%
Sheriff's Silver Star Association Inc	Stage Door Music Productions Inc with Sound Exchange (The) (Hurd, James H)	5	Closing	\$77,037.00	\$15,407.40	\$0.00	20.00%
Southwest Rochester Kiwanis Foundation Inc	Marketing Squad Inc	6	Interim	\$20,081.00	\$4,016.00	\$0.00	20.00%
Southwest Rochester Kiwanis Foundation Inc	Marketing Squad Inc	6	Closing	\$155.00	\$31.00	\$0.00	20.00%
Suffolk County Council, Veterans of Foreign Wars of the United States Inc	Campaign Center Inc (The)	2	Interim	\$91,365.44	\$18,273.09	\$0.00	20.00%
Suffolk County Detachment Marine Corps League	Campaign Center Inc (The)	2	Interim	\$18,373.00	\$3,674.60	\$0.00	20.00%
Suffolk County United Veterans Halfway House Project Inc	Mure Associates Inc	2	Interim	\$61,305.00	\$12,261.00	\$0.00	20.00%
Ulster County Volunteer Firemen's Association	Stage Door Music Productions Inc	3	Interim	\$71,199.45	\$14,239.89	\$0.00	20.00%
Vietnam Veterans of America Chapter #11 Suffolk New York Inc	Mure Associates Inc	2	Closing	\$50,432.00	\$10,086.40	\$0.00	20.00%
VietNow National Headquarters Inc	Caring People Enterprises Inc	8	Interim	\$51,237.32	\$10,247.47	\$0.00	20.00%
Children's Cancer Fund of America	Associated Community Services Inc	8	Interim	\$3,661,030.00	\$731,183.00	\$0.00	19.97%
Cancer Fund of America Inc	Associated Community Services Inc	8	Interim	\$2,783,457.00	\$554,828.00	\$0.00	19.93%
Government Accountability Project Inc	Hudson Bay Company of Illinois Inc	8	Interim	\$98,198.23	\$19,533.68	\$0.00	19.89%

TABLE 3: CHARITABLE ORGANIZATIONS - NET PERCENTAGE OF REVENUES RETAINED BY CHARITY

CHARITABLE ORGANIZATION	PROFESSIONAL FUND RAISER	GEO. AREA	RE-PORT TYPE	GROSS RECEIPTS	NET TO CHARITY	UNCOL-LECTED PLEDGES	% TO CHAR-ITY
Police Athletic League of Niagara Falls NY Inc	Campaign Headquarters Inc	7	Interim	\$36,879.00	\$7,335.80	\$0.00	19.89%
Appalachian Mountain Club	Share Group Inc	8	Closing	\$145,746.00	\$28,946.00	\$0.00	19.86%
Planned Parenthood Action Fund Inc	Harris Direct	1	Closing	\$17,621.00	\$3,332.50	\$9,946.00	18.91%
Operation Lookout National Center for Missing Youth	Caring People Enterprises Inc	8	Interim	\$18,370.70	\$3,436.35	\$0.00	18.71%
Farm Sanctuary Inc	Telefund Inc	6	Closing	\$63,638.00	\$11,824.50	\$62,191.00	18.58%
World Wildlife Fund Inc	Public Interest Communications Inc	8	Closing	\$954,596.00	\$175,030.00	\$0.00	18.34%
Mothers Against Drunk Driving	DialAmerica Marketing Inc	8	Interim	\$1,173,192.32	\$213,462.07	\$1,013,783.68	18.19%
NARAL Pro-Choice America	Outreach Associates Inc	8	Closing	\$113,686.00	\$20,613.00	\$0.00	18.13%
National Parks Conservation Association	Share Group Inc	8	Closing	\$381,589.00	\$68,898.00	\$0.00	18.06%
Association for Police Officers Inc	Menacola Marketing Inc	3	Closing	\$116,480.00	\$20,966.40	\$119,771.00	18.00%
VietNow National Headquarters Inc	Safety Publications Inc	8	Closing	\$128,400.41	\$23,112.07	\$29,630.00	18.00%
Village of Fishkill Police Benevolent Association	Stage Door Music Productions Inc	3	Closing	\$59,274.00	\$10,669.32	\$0.00	18.00%
Heart Support of America Inc	Bee LC	8	Interim	\$371,635.00	\$65,485.00	\$167,652.00	17.62%
Uniformed Professional Fire Fighters Association Tonawanda NY	Stage Door Music Productions Inc	7	Closing	\$31,231.50	\$5,500.00	\$0.00	17.61%
Wellstone Action	Share Group Inc	8	Closing	\$147,812.00	\$25,965.00	\$0.00	17.57%
Children's Cancer Recovery Foundation	Contract Communications Inc	8	Interim	\$1,095,076.00	\$191,638.00	\$138,360.00	17.50%
National Museum of Women in the Arts Inc	Donor Services Group LLC	8	Closing	\$35,425.00	\$6,095.00	\$14,735.00	17.21%
New York State Association of PBA's Inc	Midwest Publishing-DN Inc	4	Interim	\$299,208.00	\$50,866.00	\$0.00	17.00%

TABLE 3: CHARITABLE ORGANIZATIONS - NET PERCENTAGE OF REVENUES RETAINED BY CHARITY

CHARITABLE ORGANIZATION	PROFESSIONAL FUND RAISER	GEO. AREA	RE-PORT TYPE	GROSS RECEIPTS	NET TO CHARITY	UNCOLLECTED PLEDGES	% TO CHARITY
New York State Deputies Association Inc	Midwest Publishing-DN Inc	5	Closing	\$164,622.00	\$27,986.00	\$0.00	17.00%
Operation Lookout National Center for Missing Youth	Crown Management Systems LLC	8	Interim	\$11,330.00	\$1,905.28	\$0.00	16.82%
Police Conference of New York Inc	Crown Management Systems LLC	4	Interim	\$39,794.00	\$6,608.10	\$0.00	16.61%
Jane Goodall Institute for Wildlife Research, Education and Conservation	Public Interest Communications Inc	8	Closing	\$92,468.00	\$15,153.55	\$0.00	16.39%
Lincoln Center for the Performing Arts Inc	Outreach Associates Inc	1	Closing	\$50,661.00	\$8,250.00	\$0.00	16.28%
Public Citizen Inc	Public Interest Communications Inc	8	Closing	\$47,729.00	\$7,715.00	\$23,662.00	16.16%
Cancer Center for Detection and Prevention	Midwest Publishing-DN Inc	8	Interim	\$164,625.04	\$26,340.01	\$0.00	16.00%
Caring For Our Children Foundation	Crown Management Systems LLC	8	Interim	\$3,498.00	\$559.68	\$0.00	16.00%
Department of New York Veterans of Foreign Wars of the United States Inc	Marketing Squad Inc	4	Interim	\$561,750.00	\$89,262.00	\$0.00	15.89%
Cleveland Clinic Foundation	IDC Ltd	8	Closing	\$1,065,712.00	\$167,823.50	\$0.00	15.75%
Union of Concerned Scientists Inc	Share Group Inc	8	Closing	\$175,487.00	\$27,341.00	\$0.00	15.58%
League of Conservation Voters Inc	Your Voice Media Inc	8	Interim	\$8,834.00	\$1,368.00	\$0.00	15.49%
Public Broadcasting Council of Central NY Inc	ComNet Marketing Group Inc	5	Interim	\$25,909.00	\$3,972.20	\$0.00	15.33%
Alliance Defense Fund Inc	MDS Communications Corporation	8	Closing	\$13,005.00	\$1,957.00	\$5,977.00	15.05%
International Campaign for Tibet	Public Interest Communications Inc	8	Closing	\$29,635.00	\$4,456.00	\$0.00	15.04%
Cancer Fund of America Inc	Source One Funding Inc	8	Closing	\$5,180.00	\$777.00	\$0.00	15.00%
Columbia County Correction Officers Local #3828	Stage Door Music Productions Inc	4	Interim	\$34,620.00	\$5,193.00	\$0.00	15.00%
Empire American Legion Inc	Marketing Squad Inc	7	Interim	\$520,267.00	\$78,040.00	\$0.00	15.00%

TABLE 3: CHARITABLE ORGANIZATIONS - NET PERCENTAGE OF REVENUES RETAINED BY CHARITY

CHARITABLE ORGANIZATION	PROFESSIONAL FUND RAISER	GEO. AREA	RE-PORT TYPE	GROSS RECEIPTS	NET TO CHARITY	UNCOL-LECTED PLEDGES	% TO CHAR-ITY
Empire American Legion Inc	Marketing Squad Inc	7	Closing	\$71,963.00	\$10,794.00	\$0.00	15.00%
Firefighters Charitable Foundation Inc	Midwest Publishing-DN Inc	2	Closing	\$605,554.00	\$90,833.00	\$0.00	15.00%
National Children Leukemia Foundation Inc	Insight Teleservices Inc	1	Interim	\$1,223,675.94	\$183,551.39	\$3,937,482.51	15.00%
National Narcotic Officers' Associations Coalition	Midwest Publishing-DN Inc	8	Closing	\$561,986.00	\$84,298.00	\$0.00	15.00%
National Police Defense Foundation Inc	Menacola Marketing Inc	8	Closing	\$44,947.00	\$6,742.05	\$55,055.00	15.00%
New York Organization of Narcotics Enforcers Inc	Xentel Inc	1	Closing	\$18,278.00	\$2,741.70	\$0.00	15.00%
NYS Park Police PBA Inc	Midwest Publishing-DN Inc	2	Closing	\$216,993.00	\$32,549.00	\$0.00	15.00%
Operation Lookout National Center for Missing Youth	Midwest Publishing-DN Inc	8	Interim	\$466,670.00	\$70,000.00	\$0.00	15.00%
Operation Lookout National Center for Missing Youth	Contract Communications Inc	8	Interim	\$96,849.00	\$14,527.00	\$9,322.00	15.00%
Police Officer Defense Fund of New York State Inc	Xentel Inc	3	Interim	\$30,811.00	\$4,621.65	\$44,930.00	15.00%
Reserve Police Officers Association	Marketing Squad Inc	3	Interim	\$56,617.00	\$8,493.00	\$0.00	15.00%
Town of Wallkill Volunteer Ambulance Corps Inc	Stage Door Music Productions Inc	3	Interim	\$39,118.00	\$5,867.70	\$0.00	15.00%
Voice for the Children Inc	Marketing Squad Inc	8	Interim	\$112,708.00	\$16,906.00	\$0.00	15.00%
Wishing Well Foundation USA Inc	J.E.K. Marketing Inc	8	Interim	\$257,875.00	\$38,688.00	\$0.00	15.00%
Department of New York Veterans of Foreign Wars of the United States Inc	Xentel Inc	4	Interim	\$355,033.98	\$53,225.10	\$87,355.00	14.99%
Police Conference of New York Inc	Xentel Inc	4	Interim	\$313,128.00	\$46,734.35	\$266,512.00	14.92%
Cancer Fund of America Inc	Insight Teleservices Inc	8	Interim	\$179,552.44	\$25,137.34	\$381,350.00	14.00%
Cancer Fund of America Inc	Bee LC	8	Interim	\$382,460.00	\$51,449.00	\$195,609.00	13.45%

TABLE 3: CHARITABLE ORGANIZATIONS - NET PERCENTAGE OF REVENUES RETAINED BY CHARITY

CHARITABLE ORGANIZATION	PROFESSIONAL FUND RAISER	GEO. AREA	RE-PORT TYPE	GROSS RECEIPTS	NET TO CHARITY	UNCOLLECTED PLEDGES	% TO CHARITY
Students for Life of America Inc	MDS Communications Corporation	8	Closing	\$242,587.00	\$32,017.00	\$127,497.00	13.20%
Cancer Center for Detection and Prevention	Bee LC	8	Interim	\$321,768.00	\$42,402.00	\$178,269.00	13.18%
National Rifle Association of America	Strategic Direct Marketing	8	Interim	\$4,191,029.00	\$545,465.00	\$3,270,219.00	13.02%
Wishing Well Foundation USA Inc	Contract Communications Inc	8	Interim	\$417,282.00	\$54,247.00	\$45,665.00	13.00%
Alliance Defense Fund Inc	Strategic Direct Marketing	8	Interim	\$92,646.00	\$11,937.00	\$44,759.00	12.88%
Humane Society of the United States Inc	RMG USA Inc	8	Closing	\$128,328.00	\$15,905.00	\$0.00	12.39%
Optimal Medical Foundation Inc	Bee LC	8	Interim	\$212,613.00	\$26,085.00	\$126,786.00	12.27%
National Veterans Services Fund Inc	Bee LC	8	Interim	\$304,675.00	\$37,337.00	\$55,196.00	12.25%
American Veteran Relief Foundation	Menacola Marketing Inc	8	Interim	\$84,803.00	\$10,176.16	\$0.00	12.00%
Kids Wish Network Inc	Insight Teleservices Inc	8	Closing	\$438,530.29	\$52,623.63	\$703,158.00	12.00%
National Cancer Coalition Inc	Bee LC	8	Interim	\$434,785.00	\$51,539.00	\$281,282.00	11.85%
Ocean Conservancy Inc	InfoCision Management Corporation	8	Closing	\$18,239.00	\$2,091.42	\$0.00	11.47%
Project Hope-The People-to-People Health Foundation Inc	Outreach Associates Inc	8	Closing	\$157,044.00	\$17,967.00	\$0.00	11.44%
Children's Cancer Fund of America	Bee LC	8	Closing	\$13,275.00	\$1,510.00	\$6,465.00	11.37%
Medical Support Association Inc	Menacola Marketing Inc	8	Closing	\$60,705.00	\$6,705.00	\$0.00	11.05%
National Wildlife Federation	Share Group Inc	8	Closing	\$511,432.00	\$55,527.00	\$0.00	10.86%
NARAL Pro-Choice America	Gordon and Schwenkmeyer Inc	8	Interim	\$295,515.00	\$31,557.38	\$317,833.00	10.68%
Amnesty International of the USA Inc	Telefund Inc	1	Closing	\$567,059.11	\$60,302.61	\$739,995.89	10.63%

TABLE 3: CHARITABLE ORGANIZATIONS - NET PERCENTAGE OF REVENUES RETAINED BY CHARITY

CHARITABLE ORGANIZATION	PROFESSIONAL FUND RAISER	GEO. AREA	RE-PORT TYPE	GROSS RECEIPTS	NET TO CHARITY	UNCOL-LECTED PLEDGES	% TO CHAR-ITY
Abraham Fund Inc	Siegel Marketing Group Inc	1	Closing	\$5,687.00	\$597.22	\$1,388.00	10.50%
Project Cure Inc	Bee LC	8	Interim	\$727,177.00	\$75,400.00	\$193,943.00	10.37%
American Federation of Police and Concerned Citizens Inc	Midwest Publishing-DN Inc	8	Interim	\$385,907.00	\$38,591.00	\$0.00	10.00%
Association for Firefighters and Paramedics Inc	Safety Publications Inc	8	Interim	\$164,970.44	\$16,497.04	\$38,070.00	10.00%
Association for Firefighters and Paramedics Inc	Source One Funding Inc	8	Closing	\$50,703.00	\$5,070.30	\$0.00	10.00%
Caring For Our Children Foundation	Midwest Publishing-DN Inc	8	Interim	\$416,557.00	\$41,656.00	\$0.00	10.00%
Firefighters Charitable Foundation Inc	Menacola Marketing Inc	2	Closing	\$61,773.00	\$6,177.30	\$65,300.00	10.00%
Long Island Responds	Mure Associates Inc	2	Closing	\$208,434.00	\$20,843.40	\$0.00	10.00%
League of Conservation Voters Inc	Integral Resources Inc	8	Interim	\$352,361.89	\$35,000.00	\$383,779.93	9.93%
Jane Goodall Institute for Wildlife Research, Education and Conservation	Your Voice Media Inc	8	Closing	\$11,957.00	\$1,081.00	\$0.00	9.04%
Center for Victims of Torture	Aria Communications Corporation	8	Closing	\$31,460.50	\$2,693.90	\$0.00	8.56%
Farm Sanctuary Inc	Share Group Inc	6	Closing	\$61,189.00	\$5,106.00	\$0.00	8.34%
Family Research Council Inc	MDS Communications Corporation	8	Closing	\$6,249.00	\$510.00	\$9,236.00	8.16%
Amnesty International of the USA Inc	Gordon and Schwenkmeyer Inc	1	Closing	\$188,875.00	\$14,781.92	\$110,312.00	7.83%
Morristown Memorial Health Foundation Inc	Share Group Inc	8	Closing	\$163,214.00	\$12,336.00	\$0.00	7.56%
Christian Advocates Serving Evangelism Inc	Donor Care Center Inc	8	Closing	\$563,020.00	\$42,151.00	\$0.00	7.49%
National Constitution Center	DCM Inc	8	Closing	\$64,317.50	\$4,299.00	\$0.00	6.68%
Easter Seals Inc	InfoCision Management Corporation	8	Closing	\$732,328.00	\$40,993.03	\$0.00	5.60%

TABLE 3: CHARITABLE ORGANIZATIONS - NET PERCENTAGE OF REVENUES RETAINED BY CHARITY

CHARITABLE ORGANIZATION	PROFESSIONAL FUND RAISER	GEO. AREA	RE-PORT TYPE	GROSS RECEIPTS	NET TO CHARITY	UNCOL-LECTED PLEDGES	% TO CHAR-ITY
Concerned Women for America	MDS Communications Corporation	8	Closing	\$1,135,588.00	\$62,642.00	\$759,273.00	5.52%
Save Darfur Coalition	Public Interest Communications Inc	8	Closing	\$70,645.00	\$3,860.00	\$0.00	5.46%
Americans United for Separation of Church and State	Outreach Associates Inc	8	Closing	\$21,745.00	\$1,154.00	\$0.00	5.31%
New York AMVETS Inc	Xentel Inc	2	Interim	\$578,861.47	\$30,000.00	\$239,163.00	5.18%
Doris Day Animal League	Share Group Inc	8	Closing	\$65,778.00	\$2,993.00	\$0.00	4.55%
SUNY New Paltz Foundation Inc	Lester Inc	3	Closing	\$85,780.00	\$3,419.00	\$0.00	3.99%
Humane Society Legislative Fund	Share Group Inc	8	Closing	\$41,339.00	\$1,428.00	\$0.00	3.45%
National Parks Conservation Association	Donor Services Group LLC	8	Closing	\$130,353.00	\$3,671.00	\$94,149.00	2.82%
Bread for the World Inc	Share Group Inc	8	Closing	\$182,457.00	\$4,659.00	\$0.00	2.55%
Planned Parenthood Federation of America Inc	SD&A Teleservices Inc	1	Closing	\$20,511.00	\$349.00	\$0.00	1.70%
Multiple Sclerosis Association of America Inc	Strategic Direct Marketing	8	Interim	\$492,260.00	\$7,421.00	\$0.00	1.51%
Public Citizen Foundation Inc	Public Interest Communications Inc	8	Closing	\$8,643.00	\$128.00	\$0.00	1.48%
American Society for the Prevention of Cruelty to Animals	Donor Services Group LLC	1	Closing	\$493,855.00	\$6,130.00	\$1,446,961.00	1.24%
Natural Resources Defense Council Inc	Donor Services Group LLC	1	Closing	\$866,255.00	\$9,762.00	\$423,799.00	1.13%
American Lung Association Inc	Strategic Direct Marketing	8	Interim	\$727,953.00	\$366.00	\$488,083.00	0.05%
American Council of the Blind Inc	Integral Resources Inc	8	Closing	\$7,298.30	\$0.00	\$19,444.20	0.00%
American Seniors Association Inc	MDS Communications Corporation	8	Closing	\$2,700.00	\$0.00	\$2,700.00	0.00%
Concerned Women for America Legislative Action Committee	InfoCision Management Corporation	8	Closing	\$1,219,511.43	\$0.00	\$0.00	0.00%

TABLE 3: CHARITABLE ORGANIZATIONS - NET PERCENTAGE OF REVENUES RETAINED BY CHARITY

CHARITABLE ORGANIZATION	PROFESSIONAL FUND RAISER	GEO. AREA	RE-PORT TYPE	GROSS RECEIPTS	NET TO CHARITY	UNCOL-LECTED PLEDGES	% TO CHAR-ITY
Concerned Women for America Legislative Action Committee	MDS Communications Corporation	8	Closing	\$105,947.00	\$0.00	\$116,047.00	0.00%
Food for the Poor Inc	Strategic Direct Marketing	8	Interim	\$848,812.00	\$0.00	\$793,236.00	0.00%
National Arbor Day Foundation	InfoCision Management Corporation	8	Closing	\$920.00	\$0.00	\$0.00	0.00%
National Arbor Day Foundation	RMG USA Inc	8	Closing	\$5,886.00	\$0.00	\$10,368.00	0.00%
Suffolk County Police Conference Inc	Tan Productions Inc	2	Closing	\$12,650.00	\$0.00	\$0.00	0.00%
League of Conservation Voters Inc	Telefund Inc	8	Closing	\$41,336.00	-\$301.93	\$39,103.00	-0.73%
Campaign for Fresh Air and Clean Politics Inc	Hudson Bay Company of Illinois Inc	8	Interim	\$18,690.77	-\$264.31	\$0.00	-1.41%
International Fund for Animal Welfare Inc	Share Group Inc	8	Closing	\$50,447.42	-\$875.37	\$0.00	-1.74%
Global Exchange	Aria Communications Corporation	8	Closing	\$12,561.00	-\$250.78	\$1,814.00	-2.00%
Rochester General Hospital Foundation Inc	IDC Ltd	6	Closing	\$307,223.00	-\$6,653.00	\$0.00	-2.17%
Foundation for AIDS Research	Share Group Inc	1	Closing	\$38,107.00	-\$1,220.00	\$0.00	-3.20%
National Association for the Advancement of Colored People	Share Group Inc	8	Closing	\$303,759.00	-\$12,895.00	\$0.00	-4.25%
Judicial Watch Inc	Donor Care Center Inc	8	Closing	\$32,390.00	-\$1,881.00	\$0.00	-5.81%
Defenders of Wildlife Action Fund	Share Group Inc	8	Closing	\$48,128.00	-\$4,012.00	\$0.00	-8.34%
Children's Defense Fund Action Council	Public Interest Communications Inc	8	Closing	\$14,309.00	-\$1,252.00	\$8,804.00	-8.75%
Religious Coalition for Reproductive Choice Inc	Outreach Associates Inc	8	Closing	\$33,530.00	-\$3,480.00	\$0.00	-10.38%
Arthritis Foundation Inc	Outreach Associates Inc	8	Closing	\$13,579.00	-\$1,480.00	\$0.00	-10.90%
Wilderness Society	Telefund Inc	8	Closing	\$90,544.69	-\$10,106.75	\$96,833.31	-11.16%

TABLE 3: CHARITABLE ORGANIZATIONS - NET PERCENTAGE OF REVENUES RETAINED BY CHARITY

CHARITABLE ORGANIZATION	PROFESSIONAL FUND RAISER	GEO. AREA	RE-PORT TYPE	GROSS RECEIPTS	NET TO CHARITY	UNCOL-LECTED PLEDGES	% TO CHAR-ITY
Brooklyn College Foundation Inc	RuffaloCODY LLC	1	Closing	\$86,896.75	-\$11,099.25	\$53,073.00	-12.77%
Bread for the World Inc	Aria Communications Corporation	8	Interim	\$13,633.00	-\$1,827.49	\$0.00	-13.40%
Citizens Against Government Waste	GiveRight Inc	8	Closing	\$45,752.50	-\$6,408.88	\$34,667.50	-14.01%
Foundation for a Christian Civilization Inc	Donor Care Center Inc	8	Closing	\$135,110.00	-\$20,601.00	\$74,158.00	-15.25%
League of Conservation Voters Inc	Harris Direct	8	Closing	\$11,423.00	-\$1,760.00	\$9,005.00	-15.41%
Compassion & Choices	Telefund Inc	8	Closing	\$52,234.00	-\$10,156.76	\$62,796.00	-19.44%
Ohel Childrens Home and Family Services Inc	Siegel Marketing Group Inc	1	Closing	\$15,431.00	-\$3,010.80	\$8,924.00	-19.51%
Defenders of Wildlife Action Fund	Donor Services Group LLC	8	Closing	\$21,697.00	-\$4,258.00	\$13,549.00	-19.62%
NARAL Pro-Choice America	Harris Direct	8	Interim	\$54,418.00	-\$11,534.00	\$21,710.00	-21.20%
Jane Goodall Institute for Wildlife Research, Education and Conservation	Harris Direct	8	Interim	\$3,423.00	-\$814.25	\$1,113.00	-23.79%
Veterans of Foreign Wars National Home for Children	Donor Care Center Inc	8	Closing	\$2,990.00	-\$716.94	\$0.00	-23.98%
League of Women Voters of the United States	Telefund Inc	8	Closing	\$6,508.00	-\$1,917.00	\$14,122.00	-29.46%
Wilderness Society	Gordon and Schwenkmeyer Inc	8	Closing	\$106,903.98	-\$32,983.12	\$95,440.02	-30.85%
National Wildlife Federation	Donor Services Group LLC	8	Closing	\$382,380.16	-\$120,772.84	\$541,090.84	-31.58%
National Wildlife Federation	Harris Direct	8	Closing	\$84,720.35	-\$26,999.65	\$53,002.65	-31.87%
Defenders of Wildlife Inc	Harris Direct	8	Closing	\$14,054.00	-\$4,578.00	\$7,450.00	-32.57%
Defenders of Wildlife Inc	Donor Services Group LLC	8	Closing	\$29,537.00	-\$9,933.00	\$24,154.00	-33.63%
Humane Society of the United States Inc	RMG USA Inc	8	Interim	\$145,223.00	-\$50,665.00	\$0.00	-34.89%

TABLE 3: CHARITABLE ORGANIZATIONS - NET PERCENTAGE OF REVENUES RETAINED BY CHARITY

CHARITABLE ORGANIZATION	PROFESSIONAL FUND RAISER	GEO. AREA	RE-PORT TYPE	GROSS RECEIPTS	NET TO CHARITY	UNCOL-LECTED PLEDGES	% TO CHAR-ITY
United States Association for United Nations High Commissioner for Refugees	Donor Services Group LLC	8	Closing	\$63,635.00	-\$24,386.00	\$69,238.00	-38.32%
Chesapeake Bay Foundation Inc	Share Group Inc	8	Closing	\$155,855.00	-\$61,450.00	\$0.00	-39.43%
League of Conservation Voters Inc	SD&A Teleservices Inc	8	Closing	\$13,968.00	-\$5,511.00	\$6,990.00	-39.45%
Mothers Against Drunk Driving	Public Interest Communications Inc	8	Closing	\$87,107.00	-\$34,381.00	\$78,002.00	-39.47%
Human Rights Campaign Inc	Telefund Inc	8	Closing	\$363,179.50	-\$149,800.28	\$524,510.50	-41.25%
Earthjustice	Telefund Inc	8	Closing	\$48,026.00	-\$20,252.88	\$32,515.00	-42.17%
Save the Children Federation Inc	Donor Care Center Inc	8	Closing	\$131,516.00	-\$63,096.00	\$0.00	-47.98%
Green America	SD&A Teleservices Inc	8	Interim	\$48,714.00	-\$23,775.00	\$114,105.00	-48.81%
Buffalo Society of Natural Sciences	ComNet Marketing Group Inc	7	Closing	\$2,285.00	-\$1,121.74	\$1,345.00	-49.09%
People for the Ethical Treatment of Animals Inc	Telefund Inc	8	Closing	\$31,691.00	-\$16,471.00	\$64,032.00	-51.97%
National Audubon Society Inc	Telefund Inc	1	Closing	\$99,121.00	-\$53,324.60	\$135,215.00	-53.80%
Wilderness Society	Tele-Response Center Inc	8	Closing	\$14,677.00	-\$8,378.75	\$0.00	-57.09%
NARAL Pro-Choice America	SD&A Teleservices Inc	8	Closing	\$10,650.00	-\$6,797.00	\$0.00	-63.82%
Alzheimers Disease and Related Disorders Association Inc	Share Group Inc	8	Closing	\$35,558.00	-\$22,995.00	\$0.00	-64.67%
Foundation of Hudson Valley Hospital Center Inc	Telecomp Inc	3	Interim	\$129,910.00	-\$84,182.00	\$574,228.00	-64.80%
Fund for Animals Inc	Share Group Inc	1	Closing	\$19,725.00	-\$13,279.00	\$0.00	-67.32%
Children's Defense Fund	Public Interest Communications Inc	8	Closing	\$11,312.00	-\$9,247.00	\$0.00	-81.75%
Cross International Inc	Donor Care Center Inc	8	Interim	\$85,261.00	-\$72,902.00	\$57,538.00	-85.50%

TABLE 3: CHARITABLE ORGANIZATIONS - NET PERCENTAGE OF REVENUES RETAINED BY CHARITY

CHARITABLE ORGANIZATION	PROFESSIONAL FUND RAISER	GEO. AREA	RE-PORT TYPE	GROSS RECEIPTS	NET TO CHARITY	UNCOL-LECTED PLEDGES	% TO CHAR-ITY
People for the Ethical Treatment of Animals Inc	Donor Services Group LLC	8	Closing	\$10,997.00	-\$9,735.00	\$28,957.00	-88.52%
Wilderness Society	SD&A Teleservices Inc	8	Interim	\$50,649.00	-\$49,153.00	\$63,041.00	-97.05%
Ocean Conservancy Inc	Aria Communications Corporation	8	Closing	\$5,128.00	-\$5,902.36	\$1,990.00	-115.10%
Wilderness Society	Public Interest Communications Inc	8	Closing	\$11,855.00	-\$14,097.00	\$6,781.00	-118.91%
American Foundation for the Blind Inc	Telefund Inc	1	Closing	\$2,014.00	-\$2,708.00	\$2,159.00	-134.46%
National Audubon Society Inc	Share Group Inc	1	Closing	\$26,282.00	-\$50,258.00	\$0.00	-191.23%
AAUW Action Fund Inc	Telefund Inc	8	Closing	\$31,376.00	-\$60,896.96	\$97,420.00	-194.09%
International Rescue Committee Inc	Telefund Inc	1	Closing	\$92,884.00	-\$184,541.41	\$411,801.00	-198.68%
National Center for Public Policy Research Inc	MDS Communications Corporation	8	Closing	\$2,220.00	-\$4,673.00	\$4,930.00	-210.50%
Media Research Center Inc	MDS Communications Corporation	8	Closing	\$1,061.00	-\$2,601.00	\$2,864.00	-245.15%
Food and Water Watch	Telefund Inc	8	Closing	\$2,045.26	-\$5,202.22	\$2,588.24	-254.35%
American Civil Liberties Union Inc	Gordon and Schwenkmeyer Inc	1	Interim	\$2,440.00	-\$9,038.28	\$6,760.00	-370.42%
American Lebanese Syrian Associated Charities Inc	Echo Marketing Solutions Inc	8	Closing	\$44,383.00	-\$273,741.00	\$125,015.00	-616.77%
National Gay and Lesbian Task Force Foundation	RuffaloCODY LLC	8	Closing	\$1,000.00	-\$7,244.00	\$0.00	-724.40%
	TOTALS			\$213,129,334.26	\$88,951,460.12	\$37,985,015.29	41.74%

TABLE 4
Charitable Organizations-
Alphabetical Order
Within Geographic Locations
2009 Telemarketing Campaigns

TABLE 4: CHARITABLE ORGANIZATIONS - ALPHABETICAL ORDER WITHIN GEOGRAPHIC LOCATIONS

CHARITABLE ORGANIZATION	PROFESSIONAL FUND RAISER	GEO. AREA	RE-PORT TYPE	GROSS RECEIPTS	NET TO CHARITY	UNCOL-LECTED PLEDGES	% TO CHAR-ITY
Abraham Fund Inc	Siegel Marketing Group Inc	1	Closing	\$5,687.00	\$597.22	\$1,388.00	10.50%
AFS USA Inc	Share Group Inc	1	Closing	\$229,802.00	\$114,784.00	\$0.00	49.95%
American Civil Liberties Union Foundation Inc	Telefund Inc	1	Closing	\$634,707.32	\$459,122.90	\$283,305.68	72.34%
American Civil Liberties Union Inc	Gordon and Schwenkmeyer Inc	1	Interim	\$2,440.00	-\$9,038.28	\$6,760.00	-370.42%
American Civil Liberties Union Inc	Harris Direct	1	Interim	\$233,889.00	\$105,965.00	\$73,691.00	45.31%
American Civil Liberties Union Inc	Share Group Inc	1	Closing	\$1,202,427.00	\$303,612.00	\$0.00	25.25%
American Civil Liberties Union Inc	Telefund Inc	1	Closing	\$2,193,599.43	\$1,001,751.93	\$1,004,964.57	45.67%
American Foundation for Disabled Children Inc	Campaign Center Inc (The)	1	Interim	\$4,605.00	\$921.00	\$0.00	20.00%
American Foundation for the Blind Inc	Telefund Inc	1	Closing	\$2,014.00	-\$2,708.00	\$2,159.00	-134.46%
American Society for the Prevention of Cruelty to Animals	Donor Services Group LLC	1	Closing	\$493,855.00	\$6,130.00	\$1,446,961.00	1.24%
American Society for the Prevention of Cruelty to Animals	Share Group Inc	1	Closing	\$152,216.00	\$103,533.00	\$0.00	68.02%
American Society for the Prevention of Cruelty to Animals	Telefund Inc	1	Closing	\$5,656,471.00	\$4,705,693.35	\$1,061,374.00	83.19%
Amnesty International of the USA Inc	Gordon and Schwenkmeyer Inc	1	Closing	\$188,875.00	\$14,781.92	\$110,312.00	7.83%
Amnesty International of the USA Inc	Outreach Associates Inc	1	Closing	\$169,818.00	\$47,667.00	\$0.00	28.07%
Amnesty International of the USA Inc	Public Interest Communications Inc	1	Closing	\$425,206.00	\$128,814.46	\$0.00	30.29%
Amnesty International of the USA Inc	Share Group Inc	1	Closing	\$11,405.00	\$3,915.00	\$0.00	34.33%
Amnesty International of the USA Inc	Telefund Inc	1	Closing	\$567,059.11	\$60,302.61	\$739,995.89	10.63%
Anti-Defamation League	Integral Resources Inc	1	Interim	\$91,215.03	\$23,962.44	\$114,689.00	26.27%

T4 - 1

DATA OBTAINED FROM INTERIM AND CLOSING STATEMENTS FILED BY PROFESSIONAL FUND RAISERS

TABLE 4: CHARITABLE ORGANIZATIONS - ALPHABETICAL ORDER WITHIN GEOGRAPHIC LOCATIONS

CHARITABLE ORGANIZATION	PROFESSIONAL FUND RAISER	GEO. AREA	RE-PORT TYPE	GROSS RECEIPTS	NET TO CHARITY	UNCOL-LECTED PLEDGES	% TO CHAR-ITY
Anti-Defamation League	Share Group Inc	1	Closing	\$271,811.00	\$145,721.00	\$0.00	53.61%
Brooklyn Botanic Garden Corporation	ComNet Marketing Group Inc	1	Interim	\$11,885.00	\$5,278.38	\$0.00	44.41%
Brooklyn College Foundation Inc	RuffaloCODY LLC	1	Closing	\$86,896.75	-\$11,099.25	\$53,073.00	-12.77%
Carnegie Hall Corporation	DCM Inc	1	Closing	\$1,016,212.00	\$705,275.58	\$0.00	69.40%
Carnegie Hall Society Inc	SD&A Teleservices Inc	1	Closing	\$1,526,874.00	\$1,128,286.00	\$0.00	73.90%
Crohn's & Colitis Foundation of America Inc	InfoCision Management Corporation	1	Closing	\$105,952.24	\$26,890.39	\$0.00	25.38%
Environmental Defense Fund Inc	Public Interest Communications Inc	1	Closing	\$148,556.85	\$63,695.15	\$0.00	42.88%
Foundation for AIDS Research	Share Group Inc	1	Closing	\$38,107.00	-\$1,220.00	\$0.00	-3.20%
Foundation for AIDS Research	Telefund Inc	1	Closing	\$86,653.00	\$26,075.56	\$30,748.00	30.09%
Fund for Animals Inc	Share Group Inc	1	Closing	\$19,725.00	-\$13,279.00	\$0.00	-67.32%
Gay Men's Health Crisis Inc	Outreach Associates Inc	1	Closing	\$36,489.00	\$17,431.00	\$0.00	47.77%
GLSEN Inc	Telefund Inc	1	Closing	\$22,693.11	\$11,774.26	\$14,454.89	51.88%
International Rescue Committee Inc	Telefund Inc	1	Closing	\$92,884.00	-\$184,541.41	\$411,801.00	-198.68%
Jazz at Lincoln Center Inc	DCM Inc	1	Closing	\$222,166.50	\$151,548.96	\$0.00	68.21%
Jazz at Lincoln Center Inc	DCM Inc	1	Closing	\$54,750.00	\$16,263.60	\$0.00	29.71%
Lambda Legal Defense & Education Fund Inc	Share Group Inc	1	Closing	\$59,206.00	\$16,069.00	\$0.00	27.14%
Lincoln Center for the Performing Arts Inc	DCM Inc	1	Closing	\$73,395.00	\$46,513.18	\$0.00	63.37%
Lincoln Center for the Performing Arts Inc	Outreach Associates Inc	1	Closing	\$50,661.00	\$8,250.00	\$0.00	16.28%

TABLE 4: CHARITABLE ORGANIZATIONS - ALPHABETICAL ORDER WITHIN GEOGRAPHIC LOCATIONS

CHARITABLE ORGANIZATION	PROFESSIONAL FUND RAISER	GEO. AREA	RE-PORT TYPE	GROSS RECEIPTS	NET TO CHARITY	UNCOL-LECTED PLEDGES	% TO CHAR-ITY
Medecins Sans Frontieres USA Inc	Harris Direct	1	Closing	\$3,908,935.00	\$2,585,324.85	\$551,653.66	66.14%
Memorial Sloan Kettering Cancer Center	Donor Services Group LLC	1	Closing	\$468,145.00	\$100,044.00	\$329,119.00	21.37%
NAACP Legal Defense and Educational Fund Inc	Your Voice Media Inc	1	Interim	\$111,764.00	\$41,447.00	\$0.00	37.08%
National Audubon Society Inc	Share Group Inc	1	Closing	\$26,282.00	-\$50,258.00	\$0.00	-191.23%
National Audubon Society Inc	Telefund Inc	1	Closing	\$99,121.00	-\$53,324.60	\$135,215.00	-53.80%
National Children Leukemia Foundation Inc	Insight Teleservices Inc	1	Interim	\$1,223,675.94	\$183,551.39	\$3,937,482.51	15.00%
National Federation of the Blind of New York State Inc	Capital District Callers Inc	1	Interim	\$103,798.00	\$33,215.36	\$0.00	32.00%
National Multiple Sclerosis Society	InfoCision Management Corporation	1	Closing	\$184,236.00	\$66,844.56	\$0.00	36.28%
Natural Resources Defense Council Inc	Donor Services Group LLC	1	Closing	\$866,255.00	\$9,762.00	\$423,799.00	1.13%
Natural Resources Defense Council Inc	Telefund Inc	1	Closing	\$303,749.59	\$64,568.04	\$297,639.41	21.26%
New York and Presbyterian Hospital	Telecomp Inc	1	Closing	\$537,215.00	\$146,800.00	\$55,587.00	27.33%
New York Botanical Garden	ComNet Marketing Group Inc	1	Interim	\$81,257.00	\$57,918.66	\$0.00	71.28%
New York Cares Inc	Gordon and Schwenkmeyer Inc	1	Interim	\$132,809.42	\$88,121.51	\$13,592.58	66.35%
New York City Ballet Inc	SD&A Teleservices Inc	1	Interim	\$1,147,261.00	\$850,323.00	\$0.00	74.12%
New York City Ballet Inc	SD&A Teleservices Inc	1	Closing	\$76,136.00	\$55,901.00	\$0.00	73.42%
New York City Opera Inc	Artsmarketing Services Inc	1	Closing	\$70,265.00	\$46,094.00	\$0.00	65.60%
New York City Opera Inc	DCM Inc	1	Closing	\$102,075.00	\$32,987.96	\$0.00	32.32%
New York Organization of Narcotics Enforcers Inc	Xentel Inc	1	Closing	\$18,278.00	\$2,741.70	\$0.00	15.00%

TABLE 4: CHARITABLE ORGANIZATIONS - ALPHABETICAL ORDER WITHIN GEOGRAPHIC LOCATIONS

CHARITABLE ORGANIZATION	PROFESSIONAL FUND RAISER	GEO. AREA	RE-PORT TYPE	GROSS RECEIPTS	NET TO CHARITY	UNCOL-LECTED PLEDGES	% TO CHAR-ITY
New York Shakespeare Festival	DCM Inc	1	Interim	\$1,518,893.50	\$1,250,254.62	\$0.00	82.31%
New York State Court Clerks Association	Tan Productions Inc	1	Closing	\$97,445.00	\$29,233.50	\$0.00	30.00%
New York State Tenants & Neighbors Coalition Inc	Gordon and Schwenkmeyer Inc	1	Closing	\$29,148.47	\$24,174.43	\$7,062.00	82.94%
New York State Tenants & Neighbors Coalition Inc	Gordon and Schwenkmeyer Inc	1	Interim	\$76,537.00	\$47,280.01	\$18,848.00	61.77%
New York State Tenants & Neighbors Information Service Inc	Gordon and Schwenkmeyer Inc	1	Closing	\$20,147.00	\$11,957.29	\$4,695.00	59.35%
Ohel Childrens Home and Family Services Inc	Siegel Marketing Group Inc	1	Closing	\$15,431.00	-\$3,010.80	\$8,924.00	-19.51%
Philharmonic-Symphony Society of New York Inc	DCM Inc	1	Closing	\$44,919.00	\$35,308.81	\$0.00	78.61%
Philharmonic-Symphony Society of New York Inc	DCM Inc	1	Interim	\$1,882,529.00	\$1,322,501.41	\$0.00	70.25%
Planned Parenthood Action Fund Inc	Donor Services Group LLC	1	Closing	\$66,303.00	\$25,388.00	\$27,697.00	38.29%
Planned Parenthood Action Fund Inc	Harris Direct	1	Closing	\$17,621.00	\$3,332.50	\$9,946.00	18.91%
Planned Parenthood Action Fund Inc	Outreach Associates Inc	1	Closing	\$249,755.00	\$142,377.00	\$0.00	57.01%
Planned Parenthood Action Fund Inc	Telefund Inc	1	Closing	\$339,845.30	\$192,983.35	\$74,484.70	56.79%
Planned Parenthood Federation of America Inc	Donor Services Group LLC	1	Closing	\$657,577.00	\$287,178.00	\$494,164.00	43.67%
Planned Parenthood Federation of America Inc	Gordon and Schwenkmeyer Inc	1	Closing	\$182,876.32	\$145,523.82	\$110,312.00	79.57%
Planned Parenthood Federation of America Inc	Gordon and Schwenkmeyer Inc	1	Interim	\$175,144.95	\$40,091.65	\$143,192.05	22.89%
Planned Parenthood Federation of America Inc	Harris Direct	1	Closing	\$332,535.00	\$115,574.95	\$212,053.00	34.76%
Planned Parenthood Federation of America Inc	Outreach Associates Inc	1	Closing	\$194,432.00	\$130,733.00	\$0.00	67.24%
Planned Parenthood Federation of America Inc	SD&A Teleservices Inc	1	Closing	\$20,511.00	\$349.00	\$0.00	1.70%

TABLE 4: CHARITABLE ORGANIZATIONS - ALPHABETICAL ORDER WITHIN GEOGRAPHIC LOCATIONS

CHARITABLE ORGANIZATION	PROFESSIONAL FUND RAISER	GEO. AREA	RE-PORT TYPE	GROSS RECEIPTS	NET TO CHARITY	UNCOL-LECTED PLEDGES	% TO CHAR-ITY
Planned Parenthood Federation of America Inc	Share Group Inc	1	Closing	\$194,733.00	\$44,444.00	\$0.00	22.82%
Planned Parenthood Federation of America Inc	Telefund Inc	1	Closing	\$626,656.83	\$286,317.73	\$274,908.17	45.69%
Playwrights Horizons Inc	SD&A Teleservices Inc	1	Closing	\$1,856.00	\$1,435.00	\$0.00	77.32%
Queens College Foundation	RuffaloCODY LLC	1	Closing	\$132,896.00	\$69,831.00	\$22,489.00	52.55%
Riverdale Country School Inc	Lester Inc	1	Closing	\$7,235.00	\$5,515.00	\$1,276.00	76.23%
Shomrai Tzedek Society Inc	Tan Productions Inc	1	Interim	\$6,003.00	\$1,800.90	\$0.00	30.00%
United States Fund for UNICEF	InfoCision Management Corporation	1	Closing	\$52,640.00	\$17,498.50	\$0.00	33.24%
United States Fund for UNICEF	InfoCision Management Corporation	1	Closing	\$49,055.00	\$10,892.45	\$0.00	22.20%
Wildlife Conservation Society	ComNet Marketing Group Inc	1	Interim	\$77,811.00	\$35,146.75	\$0.00	45.17%
Young Men's and Young Women's Hebrew Association	Donor Services Group LLC	1	Closing	\$8,778.00	\$4,587.00	\$4,281.00	52.26%
Amityville Fire Department	Tan Productions Inc	2	Closing	\$16,870.00	\$9,278.50	\$0.00	55.00%
Amityville Patrolmen's Benevolent Association Inc	Tan Productions Inc	2	Closing	\$32,325.00	\$16,162.50	\$0.00	50.00%
Bi-County Helpline for Abuse Against Women and Children Inc	Mure Associates Inc	2	Interim	\$110,017.00	\$22,003.40	\$0.00	20.00%
Children's Leukemia Research Association Inc	Courtesy Health Watch Inc	2	Interim	\$1,420,146.00	\$284,577.05	\$854,783.00	20.04%
Coalition Against Breast Cancer Inc	Campaign Center Inc (The)	2	Interim	\$849,444.34	\$169,888.85	\$0.00	20.00%
East End Detachment Marine Corps League Inc	Campaign Center Inc (The)	2	Interim	\$31,795.00	\$6,359.00	\$0.00	20.00%
Firefighters Charitable Foundation Inc	Menacola Marketing Inc	2	Closing	\$61,773.00	\$6,177.30	\$65,300.00	10.00%
Firefighters Charitable Foundation Inc	Midwest Publishing-DN Inc	2	Closing	\$605,554.00	\$90,833.00	\$0.00	15.00%

TABLE 4: CHARITABLE ORGANIZATIONS - ALPHABETICAL ORDER WITHIN GEOGRAPHIC LOCATIONS

CHARITABLE ORGANIZATION	PROFESSIONAL FUND RAISER	GEO. AREA	RE-PORT TYPE	GROSS RECEIPTS	NET TO CHARITY	UNCOLLECTED PLEDGES	% TO CHARITY
Fraternal Order of Police Empire State Lodge Inc	Suffolk Productions Inc	2	Closing	\$5,025.00	\$1,256.00	\$0.00	25.00%
Freeport Police Benevolent Association	Tan Productions Inc	2	Interim	\$27,410.00	\$13,705.00	\$0.00	50.00%
Glen Cove City Police Benevolent Association Inc	Tan Productions Inc	2	Closing	\$26,700.00	\$13,350.00	\$0.00	50.00%
Huntington Long Island Detachment Marine Corps League	Campaign Center Inc (The)	2	Interim	\$8,977.00	\$2,244.25	\$0.00	25.00%
Long Island Coalition for Life Educational Trust Fund	MDS Communications Corporation	2	Closing	\$16,363.00	\$11,669.00	\$1,498.00	71.31%
Long Island Coalition for Life Inc	MDS Communications Corporation	2	Closing	\$16,864.00	\$9,801.00	\$3,066.00	58.12%
Long Island Pythian Council	Leal Associates Inc	2	Closing	\$43,422.00	\$19,546.80	\$0.00	45.02%
Long Island Pythian Council	Leal Associates Inc	2	Closing	\$5,632.60	\$1,261.30	\$0.00	22.39%
Long Island Responds	Mure Associates Inc	2	Closing	\$208,434.00	\$20,843.40	\$0.00	10.00%
Long Island State Park Police Benevolent Association Inc	Campaign Center Inc (The)	2	Interim	\$121,851.59	\$30,462.90	\$0.00	25.00%
Lynbrook Police Benevolent Association Inc	Island Marketing Consultants Inc	2	Closing	\$24,195.00	\$7,258.50	\$0.00	30.00%
Manor Park Seniors Ltd	Campaign Center Inc (The)	2	Interim	\$18,161.00	\$3,632.20	\$0.00	20.00%
Nassau County Council Veterans of Foreign Wars of the United States Inc	Campaign Center Inc (The)	2	Interim	\$192,141.39	\$38,428.28	\$0.00	20.00%
Nassau County Detectives Law Enforcement Night Committee	Island Marketing Consultants Inc	2	Closing	\$106,505.00	\$26,626.25	\$0.00	25.00%
Nassau Police Conference Inc	Island Marketing Consultants Inc	2	Closing	\$294,311.00	\$105,000.00	\$0.00	35.68%
New York AMVETS Inc	Xentel Inc	2	Interim	\$578,861.47	\$30,000.00	\$239,163.00	5.18%
NYS Park Police PBA Inc	Midwest Publishing-DN Inc	2	Closing	\$216,993.00	\$32,549.00	\$0.00	15.00%
Patrolman's Benevolent Association of Southampton Town Inc	Tan Productions Inc	2	Closing	\$54,420.00	\$29,931.00	\$0.00	55.00%

TABLE 4: CHARITABLE ORGANIZATIONS - ALPHABETICAL ORDER WITHIN GEOGRAPHIC LOCATIONS

CHARITABLE ORGANIZATION	PROFESSIONAL FUND RAISER	GEO. AREA	RE-PORT TYPE	GROSS RECEIPTS	NET TO CHARITY	UNCOLLECTED PLEDGES	% TO CHARITY
Patrolmen's Benevolent Association of Long Beach New York Inc	Suffolk Productions Inc	2	Closing	\$44,410.00	\$17,764.00	\$0.00	40.00%
Police Benevolent Association of Hempstead New York Inc	Island Marketing Consultants Inc	2	Closing	\$96,025.00	\$24,006.25	\$0.00	25.00%
Port Washington Police Athletic League Inc	Tan Productions Inc	2	Interim	\$21,825.00	\$10,912.50	\$0.00	50.00%
Port Washington Police Benevolent Association Inc	Tan Productions Inc	2	Closing	\$14,655.00	\$7,327.50	\$0.00	50.00%
Riverhead Police Benevolent Association Inc	Tan Productions Inc	2	Closing	\$7,980.00	\$4,069.80	\$0.00	51.00%
Suffolk County Council, Veterans of Foreign Wars of the United States Inc	Campaign Center Inc (The)	2	Interim	\$91,365.44	\$18,273.09	\$0.00	20.00%
Suffolk County Deputy Sheriff's Benevolent Association	Tan Productions Inc	2	Closing	\$30,555.00	\$9,166.50	\$0.00	30.00%
Suffolk County Detachment Marine Corps League	Campaign Center Inc (The)	2	Interim	\$18,373.00	\$3,674.60	\$0.00	20.00%
Suffolk County Detective Investigators Police Benevolent Association	D & D Telemarketing Inc	2	Closing	\$103,555.00	\$36,066.50	\$0.00	34.83%
Suffolk County Police Athletic League Inc	Campaign Center Inc (The)	2	Interim	\$175,537.51	\$43,884.38	\$0.00	25.00%
Suffolk County Police Athletic League Inc	D & D Telemarketing Inc	2	Closing	\$94,301.00	\$37,720.40	\$0.00	40.00%
Suffolk County Police Conference Inc	Tan Productions Inc	2	Closing	\$67,077.00	\$20,123.10	\$0.00	30.00%
Suffolk County Police Conference Inc	Tan Productions Inc	2	Closing	\$12,650.00	\$0.00	\$0.00	0.00%
Suffolk County Police Memorial Fund Inc	D & D Telemarketing Inc	2	Closing	\$130,641.00	\$52,256.40	\$0.00	40.00%
Suffolk County United Veterans Halfway House Project Inc	Mure Associates Inc	2	Interim	\$61,305.00	\$12,261.00	\$0.00	20.00%
Uniformed Court Officers Association of Suffolk County Inc	Tan Productions Inc	2	Closing	\$38,873.00	\$11,661.90	\$0.00	30.00%
United Breast Cancer Foundation	Capital District Callers Inc	2	Interim	\$230,453.00	\$115,226.50	\$0.00	50.00%
United States Police Canine Association/Region #7	Stage Door Music Productions Inc	2	Closing	\$170,790.52	\$39,281.81	\$0.00	23.00%

TABLE 4: CHARITABLE ORGANIZATIONS - ALPHABETICAL ORDER WITHIN GEOGRAPHIC LOCATIONS

CHARITABLE ORGANIZATION	PROFESSIONAL FUND RAISER	GEO. AREA	RE-PORT TYPE	GROSS RECEIPTS	NET TO CHARITY	UNCOL-LECTED PLEDGES	% TO CHAR-ITY
Vietnam Veterans of America Chapter #11 Suffolk New York Inc	Mure Associates Inc	2	Closing	\$50,432.00	\$10,086.40	\$0.00	20.00%
Vietnam Veterans of America Chapter #82 Hicksville New York	Suffolk Productions Inc	2	Interim	\$22,041.00	\$5,510.00	\$0.00	25.00%
Visiting Nurse Association of Long Island Inc	Suffolk Productions Inc	2	Closing	\$74,259.00	\$18,565.00	\$0.00	25.00%
Association for Police Officers Inc	Menacola Marketing Inc	3	Closing	\$116,480.00	\$20,966.40	\$119,771.00	18.00%
Association of the Graduates of the United States Military Academy	IDC Ltd	3	Closing	\$2,734,393.69	\$2,462,348.77	\$0.00	90.05%
Association of the Graduates of the United States Military Academy	IDC Ltd	3	Interim	\$1,513,534.00	\$1,213,950.20	\$0.00	80.21%
Centennial Hose Company #4 Inc	Spotlight Music Productions Inc	3	Closing	\$12,943.00	\$6,270.00	\$0.00	48.44%
Consumers Union of United States Inc	Outreach Associates Inc	3	Closing	\$450,615.00	\$261,755.00	\$0.00	58.09%
Correction Officers Benevolent Association of Rockland County Inc	National Benefit Company	3	Interim	\$64,078.00	\$22,427.30	\$0.00	35.00%
Croton Police Association Inc	Community Services Inc	3	Closing	\$42,879.00	\$18,009.18	\$0.00	42.00%
Delaware County Deputy Sheriff's Police Benevolent Association Inc	Event Marketing (Narde, James Edward)	3	Closing	\$42,130.00	\$14,745.50	\$0.00	35.00%
Delaware County Deputy Sheriff's Police Benevolent Association Inc	Event Marketing (Narde, James Edward)	3	Interim	\$44,695.00	\$15,643.25	\$0.00	35.00%
Dutchess Community College Foundation Inc	Lester Inc	3	Closing	\$24,183.00	\$8,940.00	\$7,315.00	36.97%
Dutchess County Correction Officers Benevolent Association	Stage Door Music Productions Inc	3	Closing	\$46,153.00	\$9,230.60	\$0.00	20.00%
Dutchess County Correction Officers Benevolent Association	Stage Door Music Productions Inc	3	Interim	\$66,868.00	\$13,373.60	\$0.00	20.00%
Eastchester Professional Firefighters Local 916	S & M Enterprises Inc	3	Interim	\$21,695.00	\$7,593.25	\$2,350.00	35.00%
Foundation of Hudson Valley Hospital Center Inc	Telecomp Inc	3	Interim	\$129,910.00	-\$84,182.00	\$574,228.00	-64.80%
Greenburgh Uniformed Firefighters Association Inc	S & M Enterprises Inc	3	Interim	\$43,505.00	\$13,921.60	\$1,720.00	32.00%

TABLE 4: CHARITABLE ORGANIZATIONS - ALPHABETICAL ORDER WITHIN GEOGRAPHIC LOCATIONS

CHARITABLE ORGANIZATION	PROFESSIONAL FUND RAISER	GEO. AREA	RE-PORT TYPE	GROSS RECEIPTS	NET TO CHARITY	UNCOL-LECTED PLEDGES	% TO CHAR-ITY
Haverstraw Police Athletic League Inc	Stage Door Music Productions Inc	3	Closing	\$95,053.00	\$20,000.00	\$0.00	21.04%
Kingston Police Benevolent Association	Source One Funding Inc	3	Closing	\$46,399.50	\$12,991.86	\$0.00	28.00%
Kingston Police Gold Shield Society	Source One Funding Inc	3	Closing	\$43,452.00	\$12,166.56	\$0.00	28.00%
Lake Mohegan Professional Fire Fighters Association Inc	S & M Enterprises Inc	3	Interim	\$27,800.00	\$9,730.00	\$900.00	35.00%
Leukemia and Lymphoma Society Inc	Haines & Company Inc	3	Closing	\$148,967.00	\$96,980.32	\$0.00	65.10%
Leukemia and Lymphoma Society Inc	InfoCision Management Corporation	3	Closing	\$1,644,309.00	\$812,629.07	\$0.00	49.42%
March of Dimes Foundation	Haines & Company Inc	3	Closing	\$1,319,349.00	\$881,707.00	\$0.00	66.83%
March of Dimes Foundation	InfoCision Management Corporation	3	Closing	\$763,850.64	\$423,353.63	\$0.00	55.42%
Middletown NY Police Benevolent Association	National Benefit Company	3	Closing	\$53,491.00	\$16,047.30	\$0.00	30.00%
New York State Union of Police Associations Inc	Xentel Inc	3	Closing	\$62,543.00	\$19,381.45	\$14,264.00	30.99%
New York Vietnam Veterans Foundation Inc	Associated Community Services Inc	3	Interim	\$215,579.00	\$98,932.00	\$0.00	45.89%
Orange County K-9 Association Inc	Stage Door Music Productions Inc	3	Closing	\$94,319.00	\$20,750.18	\$0.00	22.00%
Peekskill Police Association Inc	Starlet Music Productions (Corbett, Herbert J)	3	Closing	\$68,030.00	\$20,409.00	\$0.00	30.00%
Police Association of the City of Yonkers Inc	Division 1 Calling Center Inc	3	Interim	\$154,713.00	\$54,149.55	\$0.00	35.00%
Police Athletic League of Yonkers Foundation Inc	Division 1 Calling Center Inc	3	Interim	\$82,137.50	\$28,748.13	\$0.00	35.00%
Police Benevolent Association of Pleasantville New York Inc	S & M Enterprises Inc	3	Closing	\$32,450.00	\$10,059.50	\$2,300.00	31.00%
Police Benevolent Association of the City of White Plains Inc	JNK Enterprises Inc	3	Closing	\$43,995.00	\$17,598.00	\$0.00	40.00%
Police Officer Defense Fund of New York State Inc	Xentel Inc	3	Interim	\$30,811.00	\$4,621.65	\$44,930.00	15.00%

TABLE 4: CHARITABLE ORGANIZATIONS - ALPHABETICAL ORDER WITHIN GEOGRAPHIC LOCATIONS

CHARITABLE ORGANIZATION	PROFESSIONAL FUND RAISER	GEO. AREA	RE-PORT TYPE	GROSS RECEIPTS	NET TO CHARITY	UNCOLLECTED PLEDGES	% TO CHARITY
Police Superior Officers Association of Newburgh NY Inc	National Benefit Company	3	Closing	\$41,380.00	\$10,345.00	\$0.00	25.00%
Policemen's Benevolent Association of Westchester County Inc	S & M Enterprises Inc	3	Interim	\$48,605.00	\$19,442.00	\$4,350.00	40.00%
Putnam County Volunteer Fireman's Association Inc	Community Services Inc	3	Closing	\$64,287.00	\$23,786.19	\$0.00	37.00%
Reserve Police Officers Association	Marketing Squad Inc	3	Interim	\$56,617.00	\$8,493.00	\$0.00	15.00%
Rockland County District Attorneys Criminal Investigators Association Inc	Stage Door Music Productions Inc	3	Closing	\$125,000.50	\$25,000.10	\$0.00	20.00%
Rye Country Day School	Lester Inc	3	Closing	\$26,185.00	\$18,493.00	\$4,305.00	70.62%
Scarsdale Police Benevolent Association Inc	Townsell Telecom Inc	3	Closing	\$257,179.00	\$94,762.65	\$0.00	36.85%
Spring Valley Policemens Benevolent Association	National Benefit Company	3	Closing	\$35,683.00	\$12,489.05	\$0.00	35.00%
Sullivan County Patrolmens Benevolent Association	Mako Enterprises (Grimm, Robert)	3	Closing	\$29,747.00	\$8,927.00	\$0.00	30.01%
SUNY New Paltz Foundation Inc	Lester Inc	3	Closing	\$85,780.00	\$3,419.00	\$0.00	3.99%
Town of Ossining PBA Inc	S & M Enterprises Inc	3	Closing	\$22,685.00	\$7,939.75	\$1,450.00	35.00%
Town of Wallkill Volunteer Ambulance Corps Inc	Stage Door Music Productions Inc	3	Interim	\$39,118.00	\$5,867.70	\$0.00	15.00%
Town Police Fraternity Inc	Starlet Music Productions (Corbett, Herbert J)	3	Closing	\$39,332.00	\$11,800.00	\$0.00	30.00%
Ulster County Volunteer Firemen's Association	Stage Door Music Productions Inc	3	Interim	\$71,199.45	\$14,239.89	\$0.00	20.00%
Uniformed Fire Fighters Association of the City of New Rochelle Inc	S & M Enterprises Inc	3	Interim	\$48,680.00	\$15,577.60	\$2,400.00	32.00%
Village of Fishkill Police Benevolent Association	Stage Door Music Productions Inc	3	Closing	\$59,274.00	\$10,669.32	\$0.00	18.00%
Village of Ossining Policemans Benevolent Association Inc	National Benefit Company	3	Closing	\$52,017.00	\$18,205.95	\$0.00	35.00%
Westchester County Correction Officers Benevolent Association Inc	Spotlight Music Productions Inc	3	Closing	\$21,156.00	\$5,331.00	\$0.00	25.20%

TABLE 4: CHARITABLE ORGANIZATIONS - ALPHABETICAL ORDER WITHIN GEOGRAPHIC LOCATIONS

CHARITABLE ORGANIZATION	PROFESSIONAL FUND RAISER	GEO. AREA	RE-PORT TYPE	GROSS RECEIPTS	NET TO CHARITY	UNCOLLECTED PLEDGES	% TO CHARITY
Yonkers Police Captains, Lieutenants & Sergeants Benevolent Association	Townsell Telecom Inc	3	Interim	\$131,868.00	\$44,560.40	\$0.00	33.79%
Adirondack Historical Association	Bennett Direct Inc	4	Closing	\$66,403.00	\$44,829.18	\$15,400.00	67.51%
AFSCME-Albany County Sheriff's Union Local #775	Stage Door Music Productions Inc	4	Interim	\$105,685.68	\$23,250.85	\$0.00	22.00%
Albany Police Supervisors' Association	Nordel Publishing Inc	4	Closing	\$5,469.25	\$3,555.00	\$0.00	65.00%
American Legion-Sergeant Walter Adams Post #1021	Capital District Callers Inc	4	Closing	\$29,241.00	\$14,620.50	\$0.00	50.00%
Captain William Dale O'Brien Detachment Marine Corps League	Capital District Callers Inc	4	Closing	\$20,204.00	\$10,102.00	\$0.00	50.00%
City of Rensselaer Police Officers Union Inc	Source One Funding Inc	4	Closing	\$26,005.00	\$6,501.25	\$0.00	25.00%
Colonie Police Benevolent Association Inc	Nordel Publishing Inc	4	Closing	\$156,434.50	\$78,583.25	\$0.00	50.23%
Columbia County Correction Officers Local #3828	Stage Door Music Productions Inc	4	Interim	\$34,620.00	\$5,193.00	\$0.00	15.00%
Cornerstone Soup Kitchen & Food Pantry Inc	Capital District Callers Inc	4	Closing	\$156,648.00	\$78,324.00	\$0.00	50.00%
Cyprus Temple of the A A O N M S of Albany New York	Civic Partners (Warburton, Donald)	4	Closing	\$21,490.00	\$5,372.50	\$0.00	25.00%
Department of New York Veterans of Foreign Wars of the United States Inc	Marketing Squad Inc	4	Interim	\$561,750.00	\$89,262.00	\$0.00	15.89%
Department of New York Veterans of Foreign Wars of the United States Inc	Xentel Inc	4	Interim	\$355,033.98	\$53,225.10	\$87,355.00	14.99%
Electric City Detachment Marine Corps League	Capital District Callers Inc	4	Closing	\$18,131.00	\$9,065.50	\$0.00	50.00%
Empire State College Foundation Inc	Lester Inc	4	Closing	\$71,993.00	\$31,959.00	\$21,205.00	44.39%
Food Pantries for the Capital District Inc	Capital District Callers Inc	4	Closing	\$300,318.00	\$180,190.80	\$0.00	60.00%
Glens Falls Police Benevolent Association	Civic Partners Inc	4	Closing	\$29,473.00	\$8,842.00	\$0.00	30.00%
Hunger Action Network of New York State	Capital District Callers Inc	4	Interim	\$135,790.00	\$74,684.50	\$0.00	55.00%

TABLE 4: CHARITABLE ORGANIZATIONS - ALPHABETICAL ORDER WITHIN GEOGRAPHIC LOCATIONS

CHARITABLE ORGANIZATION	PROFESSIONAL FUND RAISER	GEO. AREA	RE-PORT TYPE	GROSS RECEIPTS	NET TO CHARITY	UNCOLLECTED PLEDGES	% TO CHARITY
Mountain Lake Public Telecommunications Council Inc	ComNet Marketing Group Inc	4	Interim	\$22,176.50	\$13,864.07	\$0.00	62.52%
National Organization for Women-New York State Foundation Inc	Gordon and Schwenkmeyer Inc	4	Closing	\$225.00	\$225.00	\$0.00	100.00%
National Organization for Women-New York State Inc	Gordon and Schwenkmeyer Inc	4	Closing	\$78,485.00	\$40,770.42	\$22,340.00	51.95%
New York State Association of Chiefs of Police Inc	Xentel Inc	4	Interim	\$266,576.00	\$53,315.20	\$426,437.00	20.00%
New York State Association of PBA's Inc	Civic Development Group LLC	4	Closing	\$444,546.00	\$215,385.00	\$0.00	48.45%
New York State Association of PBA's Inc	Mac Communications (MacDonald, John T)	4	Interim	\$78,712.75	\$21,690.46	\$0.00	27.56%
New York State Association of PBA's Inc	Midwest Publishing-DN Inc	4	Interim	\$299,208.00	\$50,866.00	\$0.00	17.00%
New York State Corrections Emerald Society Inc	Source One Funding Inc	4	Closing	\$15,518.00	\$4,500.22	\$0.00	29.00%
New York State Right to Life Committee Inc	MDS Communications Corporation	4	Closing	\$174,366.00	\$96,274.00	\$52,712.00	55.21%
Niskayuna Police Benevolent Association Inc	Nordel Publishing Inc	4	Closing	\$78,726.00	\$40,375.60	\$0.00	51.29%
Northeast Mobile Search & Rescue Inc	Capital District Callers Inc	4	Interim	\$39,560.00	\$19,780.00	\$0.00	50.00%
NYS Troopers PBA Signal 30 Fund Inc	Tan Productions Inc	4	Interim	\$51,680.00	\$15,504.00	\$0.00	30.00%
NYST Benefit Fund Inc	Trooper Publishing Inc	4	Interim	\$341,864.10	\$111,725.68	\$0.00	32.68%
Police Conference of New York Inc	Crown Management Systems LLC	4	Interim	\$39,794.00	\$6,608.10	\$0.00	16.61%
Police Conference of New York Inc	Stage Door Music Productions Inc	4	Closing	\$9,367.00	\$2,060.74	\$0.00	22.00%
Police Conference of New York Inc	Townsell Telecom Inc	4	Closing	\$223,005.00	\$66,901.50	\$0.00	30.00%
Police Conference of New York Inc	Xentel Inc	4	Interim	\$313,128.00	\$46,734.35	\$266,512.00	14.92%
Saratoga County Deputy Sheriff's PBA	Nordel Publishing Inc	4	Closing	\$32,781.00	\$14,751.45	\$0.00	45.00%

TABLE 4: CHARITABLE ORGANIZATIONS - ALPHABETICAL ORDER WITHIN GEOGRAPHIC LOCATIONS

CHARITABLE ORGANIZATION	PROFESSIONAL FUND RAISER	GEO. AREA	RE-PORT TYPE	GROSS RECEIPTS	NET TO CHARITY	UNCOLLECTED PLEDGES	% TO CHARITY
Saratoga County Sheriff Officers Association Inc	Stage Door Music Productions Inc	4	Interim	\$84,966.00	\$21,241.50	\$0.00	25.00%
Saratoga County Sheriff Officers Association Inc	Stage Door Music Productions Inc	4	Interim	\$13,410.00	\$3,352.50	\$0.00	25.00%
Special Olympics New York Inc	Heritage Company Inc (The)	4	Closing	\$888,183.92	\$543,079.92	\$0.00	61.14%
Stop the Violence Inc	Capital District Callers Inc	4	Interim	\$102,181.00	\$51,090.50	\$0.00	50.00%
Troy Detachment Marine Corps League Inc	Capital District Callers Inc	4	Closing	\$20,204.00	\$10,102.00	\$0.00	50.00%
United Jewish Federation of Northeastern NY Inc	Green Point Call Center Services Inc	4	Closing	\$7,759.00	\$6,711.00	\$0.00	86.49%
WMHT Educational Telecommunications Inc	Aria Communications Corporation	4	Closing	\$80,909.25	\$53,224.09	\$13,440.75	65.78%
Auburn Police Local #195	Event Marketing (Narde, James Edward)	5	Closing	\$55,620.00	\$23,248.00	\$0.00	41.80%
Binghamton Police Supervisors Association Inc	Northeastern Advertising (Morgan, William J)	5	Closing	\$18,445.00	\$9,222.50	\$0.00	50.00%
Broome County Humane Society and Relief Association	Event Marketing (Narde, James Edward)	5	Closing	\$34,215.00	\$10,264.50	\$0.00	30.00%
Broome County Sheriffs Department Employees Local #2012 AFSCME AFL-CIO	Stage Door Music Productions Inc	5	Closing	\$111,498.96	\$22,299.79	\$0.00	20.00%
Broome County Sheriff's Law Enforcement Officers Association	Northeastern Advertising (Morgan, William J)	5	Closing	\$43,337.50	\$21,668.75	\$0.00	50.00%
Cayuga County Deputy Sheriff's Benevolent Association	Event Marketing (Narde, James Edward)	5	Interim	\$47,270.00	\$19,853.40	\$0.00	42.00%
Central New York Firemen's Association Inc	Caring People Enterprises Inc	5	Closing	\$136,175.12	\$40,852.54	\$0.00	30.00%
Chenango County Law Enforcement Association	Event Marketing (Narde, James Edward)	5	Interim	\$44,120.00	\$15,442.00	\$0.00	35.00%
Cicero Police Benevolent Association Inc	Caring People Enterprises Inc	5	Interim	\$54,512.00	\$17,988.96	\$0.00	33.00%
Deputy Sheriff's Benevolent Association of Onondaga County Inc	Stage Door Music Productions Inc	5	Interim	\$45,469.82	\$9,093.96	\$0.00	20.00%
Endicott Police Benevolent Association Inc	Event Marketing (Narde, James Edward)	5	Closing	\$34,347.00	\$13,051.86	\$0.00	38.00%

TABLE 4: CHARITABLE ORGANIZATIONS - ALPHABETICAL ORDER WITHIN GEOGRAPHIC LOCATIONS

CHARITABLE ORGANIZATION	PROFESSIONAL FUND RAISER	GEO. AREA	RE-PORT TYPE	GROSS RECEIPTS	NET TO CHARITY	UNCOLLECTED PLEDGES	% TO CHARITY
Endicott Police Benevolent Association Inc	Event Marketing (Narde, James Edward)	5	Closing	\$34,420.00	\$13,079.60	\$0.00	38.00%
Fulton Police Benevolent Association	Sound Exchange (The) (Hurd, James H)	5	Closing	\$28,475.00	\$9,966.25	\$0.00	35.00%
Glimmerglass Opera Inc	DCM Inc	5	Closing	\$41,635.30	\$21,447.18	\$0.00	51.51%
Jefferson County Deputy Sheriff Association	Stage Door Music Productions Inc with Sound Exchange (The) (Hurd, James H)	5	Closing	\$44,562.00	\$9,404.60	\$0.00	21.10%
Johnson City Police Association	Northeastern Advertising (Morgan, William J)	5	Closing	\$14,590.00	\$5,836.00	\$0.00	40.00%
New York State Deputies Association Inc	Midwest Publishing-DN Inc	5	Closing	\$164,622.00	\$27,986.00	\$0.00	17.00%
New York State Jaycees Inc	Marketing Squad Inc	5	Interim	\$146,327.00	\$29,265.00	\$0.00	20.00%
New York State Jaycees Inc	Marketing Squad Inc	5	Closing	\$90,637.00	\$18,127.00	\$0.00	20.00%
Northern New York Volunteer Firemen's Association Inc	Caring People Enterprises Inc	5	Interim	\$76,347.00	\$19,086.75	\$0.00	25.00%
Oneida County Police Benevolent Association Inc	Stage Door Music Productions Inc	5	Closing	\$76,865.00	\$22,500.00	\$0.00	29.27%
Oneonta Police Benevolent Association	Event Marketing (Narde, James Edward)	5	Interim	\$51,405.00	\$19,533.90	\$0.00	38.00%
Oswego County Lodge-NYS Lodge #1 of the Fraternal Order of Police	Spotlight Music Productions Inc	5	Closing	\$18,640.00	\$5,592.00	\$0.00	30.00%
Otsego County Deputy Sheriffs Police Benevolent Association	Event Marketing (Narde, James Edward)	5	Interim	\$51,580.00	\$18,053.00	\$0.00	35.00%
Owego Police Benevolent Association	Event Marketing (Narde, James Edward)	5	Closing	\$35,120.00	\$12,320.00	\$0.00	35.08%
Police Benevolent Association of Binghamton New York Inc	Northeastern Advertising (Morgan, William J)	5	Closing	\$50,865.00	\$25,432.50	\$0.00	50.00%
Public Broadcasting Council of Central NY Inc	ComNet Marketing Group Inc	5	Interim	\$25,909.00	\$3,972.20	\$0.00	15.33%
Sheriff's Silver Star Association Inc	Stage Door Music Productions Inc with Sound Exchange (The) (Hurd, James H)	5	Closing	\$77,037.00	\$15,407.40	\$0.00	20.00%
Southern Tier Canine Association Inc	Northeastern Advertising (Morgan, William J)	5	Closing	\$18,650.00	\$9,325.00	\$0.00	50.00%

TABLE 4: CHARITABLE ORGANIZATIONS - ALPHABETICAL ORDER WITHIN GEOGRAPHIC LOCATIONS

CHARITABLE ORGANIZATION	PROFESSIONAL FUND RAISER	GEO. AREA	RE-PORT TYPE	GROSS RECEIPTS	NET TO CHARITY	UNCOLLECTED PLEDGES	% TO CHARITY
Tompkins County Deputy Sheriffs' Association Inc	Event Marketing (Narde, James Edward)	5	Interim	\$51,370.00	\$25,685.00	\$0.00	50.00%
Vestal Police Benevolent Association Inc	Event Marketing (Narde, James Edward)	5	Closing	\$64,427.00	\$24,482.26	\$0.00	38.00%
Whitesboro Volunteer Fire Department	Marketing Squad Inc	5	Closing	\$7,895.00	\$1,974.00	\$0.00	25.00%
WSKG Public Telecommunications Council	Public Interest Communications Inc	5	Closing	\$41,893.00	\$30,462.00	\$120.00	72.71%
Aeneas McDonald Police Benevolent Association	Northeastern Advertising (Morgan, William J)	6	Closing	\$39,910.00	\$15,964.00	\$0.00	40.00%
Bath Police Benevolent Association	Event Marketing (Narde, James Edward)	6	Closing	\$35,470.00	\$12,414.50	\$0.00	35.00%
Chemung County Corrections Officers Local #3978	Northeastern Advertising (Morgan, William J)	6	Closing	\$32,570.00	\$11,399.50	\$0.00	35.00%
Chemung County Deputy Sheriff's Association	Event Marketing (Narde, James Edward)	6	Interim	\$72,712.00	\$30,539.04	\$0.00	42.00%
Chemung County Emergency Protective Inc	Northeastern Advertising (Morgan, William J)	6	Closing	\$3,575.00	\$1,251.25	\$0.00	35.00%
Crystal City Police Benevolent Association Inc	Event Marketing (Narde, James Edward)	6	Interim	\$47,617.00	\$18,094.46	\$0.00	38.00%
Dazzle School of Visual and Performing Arts Inc	Caring People Enterprises Inc	6	Interim	\$50,691.63	\$12,672.91	\$0.00	25.00%
Deputies Association of the County of Steuben	Event Marketing (Narde, James Edward)	6	Closing	\$63,825.00	\$28,721.25	\$0.00	45.00%
Elmira Heights Police Benevolent Association Inc	Event Marketing (Narde, James Edward)	6	Closing	\$42,277.50	\$16,911.00	\$0.00	40.00%
Empire State Association of the Deaf Inc	Heritage Company Inc (The)	6	Interim	\$27,652.00	\$6,500.00	\$0.00	23.51%
Farm Sanctuary Inc	Share Group Inc	6	Closing	\$61,189.00	\$5,106.00	\$0.00	8.34%
Farm Sanctuary Inc	Telefund Inc	6	Closing	\$63,638.00	\$11,824.50	\$62,191.00	18.58%
Forty and Eight Veterans Convention Corp	Marketing Squad Inc	6	Closing	\$77,816.00	\$15,563.00	\$0.00	20.00%
Greece Police Gold Badge Club	Stage Door Music Productions Inc	6	Interim	\$107,809.00	\$27,500.00	\$0.00	25.51%

TABLE 4: CHARITABLE ORGANIZATIONS - ALPHABETICAL ORDER WITHIN GEOGRAPHIC LOCATIONS

CHARITABLE ORGANIZATION	PROFESSIONAL FUND RAISER	GEO. AREA	RE-PORT TYPE	GROSS RECEIPTS	NET TO CHARITY	UNCOLLECTED PLEDGES	% TO CHARITY
Green Acres of Rochester NY Inc	Marketing Squad Inc	6	Interim	\$87,891.00	\$17,578.00	\$0.00	20.00%
Horseheads Police Benevolent Association Inc	Event Marketing (Narde, James Edward)	6	Interim	\$65,725.00	\$29,576.25	\$0.00	45.00%
Irondequoit Kiwanis Charitable Foundation Inc	Marketing Squad Inc	6	Interim	\$60,634.00	\$15,158.00	\$0.00	25.00%
Kiwanis Club of Rochester New York Inc	Marketing Squad Inc	6	Closing	\$46,285.00	\$11,571.00	\$0.00	25.00%
New York Law Enforcement Association Inc	Stage Door Music Productions Inc	6	Closing	\$116,240.87	\$24,072.99	\$0.00	20.71%
Planned Parenthood of the Rochester/Syracuse Region Inc	ComNet Marketing Group Inc	6	Closing	\$30,028.00	\$9,965.60	\$7,647.00	33.19%
Police Benevolent Association of Elmira New York Inc	Northeastern Advertising (Morgan, William J)	6	Interim	\$60,662.00	\$30,331.00	\$0.00	50.00%
Police Benevolent Association of Watkins Glen Inc	Northeastern Advertising (Morgan, William J)	6	Interim	\$24,707.50	\$11,724.20	\$0.00	47.45%
Rochester General Hospital Foundation Inc	IDC Ltd	6	Closing	\$307,223.00	-\$6,653.00	\$0.00	-2.17%
Rochester Philharmonic Orchestra Inc	Telecomp Inc	6	Closing	\$342,309.00	\$219,418.00	\$0.00	64.10%
Schuyler County Deputy Sheriffs Association Inc	VanHouten, Richard Todd	6	Closing	\$55,000.00	\$22,250.00	\$0.00	40.45%
Southwest Rochester Kiwanis Foundation Inc	Marketing Squad Inc	6	Closing	\$155.00	\$31.00	\$0.00	20.00%
Southwest Rochester Kiwanis Foundation Inc	Marketing Squad Inc	6	Interim	\$20,081.00	\$4,016.00	\$0.00	20.00%
Vietnam Veterans of America Chapter 803	Northeastern Advertising (Morgan, William J)	6	Closing	\$25,470.00	\$7,641.00	\$0.00	30.00%
WXXI Public Broadcasting Council	Phone Bank Systems Inc	6	Interim	\$136,402.00	\$69,045.26	\$0.00	50.62%
Albion Emergency Squad Inc	Spotlight Music Productions Inc	7	Closing	\$28,320.00	\$9,000.00	\$0.00	31.78%
Allegany County Deputy Sheriffs Association Inc	Event Marketing (Narde, James Edward)	7	Interim	\$54,857.00	\$20,845.66	\$0.00	38.00%
Badge and Shield Club Inc	Campaign Headquarters Inc	7	Closing	\$93,522.49	\$28,056.75	\$0.00	30.00%

TABLE 4: CHARITABLE ORGANIZATIONS - ALPHABETICAL ORDER WITHIN GEOGRAPHIC LOCATIONS

CHARITABLE ORGANIZATION	PROFESSIONAL FUND RAISER	GEO. AREA	RE-PORT TYPE	GROSS RECEIPTS	NET TO CHARITY	UNCOLLECTED PLEDGES	% TO CHARITY
Buffalo Philharmonic Orchestra Society Inc	Bennett Direct Inc	7	Closing	\$473,000.00	\$285,000.00	\$0.00	60.25%
Buffalo Police Benevolent Association Inc	Campaign Headquarters Inc	7	Closing	\$163,052.80	\$50,545.87	\$0.00	31.00%
Buffalo Police Benevolent Association Inc	Campaign Headquarters Inc	7	Closing	\$49,491.00	\$9,898.20	\$0.00	20.00%
Buffalo Society of Natural Sciences	ComNet Marketing Group Inc	7	Closing	\$2,285.00	-\$1,121.74	\$1,345.00	-49.09%
Cattaraugus County Sheriff's Employees' Benevolent Association	Event Marketing (Narde, James Edward)	7	Closing	\$61,070.00	\$21,374.50	\$0.00	35.00%
Cattaraugus County Sheriff's Employees' Benevolent Association	Event Marketing (Narde, James Edward)	7	Interim	\$66,755.00	\$23,364.25	\$0.00	35.00%
Cayuga Club Police Benevolent Association Inc	Spotlight Music Productions Inc	7	Closing	\$47,510.00	\$15,500.00	\$0.00	32.62%
Cheektowaga Police Captains and Lieutenants Association Inc	Civic Partners Inc	7	Interim	\$1,115.00	\$335.00	\$0.00	30.04%
Cheektowaga Police Club Inc	Niagara Frontier Advertising Associates Inc	7	Closing	\$41,925.00	\$13,000.00	\$0.00	31.01%
Depew Police Benevolent Association Inc	Spotlight Music Productions Inc	7	Interim	\$37,480.00	\$11,247.00	\$0.00	30.01%
Empire American Legion Inc	Marketing Squad Inc	7	Interim	\$520,267.00	\$78,040.00	\$0.00	15.00%
Empire American Legion Inc	Marketing Squad Inc	7	Closing	\$71,963.00	\$10,794.00	\$0.00	15.00%
Erie County Association of Chiefs of Police Inc	Campaign Headquarters Inc	7	Interim	\$40,909.00	\$12,272.70	\$0.00	30.00%
Hickory Club Patrolmens Benevolent Association Inc	Spotlight Music Productions Inc	7	Interim	\$23,247.00	\$6,976.00	\$0.00	30.01%
Hickory Club Patrolmens Benevolent Association Inc	Spotlight Music Productions Inc	7	Closing	\$5,560.00	\$1,668.00	\$0.00	30.00%
North Tonawanda Professional Firefighters Benevolent Association	Stage Door Music Productions Inc	7	Closing	\$38,966.00	\$7,793.20	\$0.00	20.00%
Parents of Retarded Children Camp Fund Inc	Marketing Squad Inc	7	Interim	\$184,471.00	\$36,890.00	\$0.00	20.00%
Police Athletic League of Niagara Falls NY Inc	Campaign Headquarters Inc	7	Closing	\$48,463.00	\$15,023.59	\$0.00	31.00%

TABLE 4: CHARITABLE ORGANIZATIONS - ALPHABETICAL ORDER WITHIN GEOGRAPHIC LOCATIONS

CHARITABLE ORGANIZATION	PROFESSIONAL FUND RAISER	GEO. AREA	RE-PORT TYPE	GROSS RECEIPTS	NET TO CHARITY	UNCOLLECTED PLEDGES	% TO CHARITY
Police Athletic League of Niagara Falls NY Inc	Campaign Headquarters Inc	7	Interim	\$36,879.00	\$7,335.80	\$0.00	19.89%
Police Captains & Lieutenants Association of Erie County Inc	Civic Partners Inc	7	Closing	\$23,605.00	\$11,408.00	\$0.00	48.33%
South Lockport Fire Company Inc	Spotlight Music Productions Inc	7	Interim	\$43,917.00	\$10,980.00	\$0.00	25.00%
Southwestern Association Volunteer Firemen of New York Inc	Caring People Enterprises Inc	7	Interim	\$61,055.00	\$17,095.40	\$0.00	28.00%
Ten Lives Club Inc	Directele Inc	7	Interim	\$60,597.50	\$20,603.15	\$12,229.50	34.00%
Uniformed Professional Fire Fighters Association Tonawanda NY	Stage Door Music Productions Inc	7	Closing	\$31,231.50	\$5,500.00	\$0.00	17.61%
Western New York Public Broadcasting Association	Phone Bank Systems Inc	7	Interim	\$141,425.00	\$78,868.46	\$12,130.00	55.77%
Western NY Volunteer Firemens Association	Marketing Squad Inc	7	Interim	\$198,313.00	\$49,578.00	\$0.00	25.00%
AAUW Action Fund Inc	Outreach Associates Inc	8	Closing	\$132,827.00	\$38,453.00	\$0.00	28.95%
AAUW Action Fund Inc	Telefund Inc	8	Closing	\$31,376.00	-\$60,896.96	\$97,420.00	-194.09%
Aircraft Owners and Pilots Association	Telefund Inc	8	Closing	\$143,062.00	\$78,504.00	\$46,283.00	54.87%
Alliance Defense Fund Inc	MDS Communications Corporation	8	Closing	\$13,005.00	\$1,957.00	\$5,977.00	15.05%
Alliance Defense Fund Inc	Strategic Direct Marketing	8	Interim	\$92,646.00	\$11,937.00	\$44,759.00	12.88%
Alzheimers Disease and Related Disorders Association Inc	InfoCision Management Corporation	8	Closing	\$276,807.42	\$201,278.74	\$0.00	72.71%
Alzheimers Disease and Related Disorders Association Inc	Share Group Inc	8	Closing	\$35,558.00	-\$22,995.00	\$0.00	-64.67%
American Association of State Troopers Inc	Safety Publications Inc	8	Interim	\$588,428.55	\$117,685.71	\$271,582.41	20.00%
American Association of the Deaf-Blind	Heritage Company Inc (The)	8	Closing	\$830,575.73	\$235,142.55	\$0.00	28.31%
American Council of the Blind Inc	Integral Resources Inc	8	Closing	\$301,638.81	\$162,000.80	\$0.00	53.71%

TABLE 4: CHARITABLE ORGANIZATIONS - ALPHABETICAL ORDER WITHIN GEOGRAPHIC LOCATIONS

CHARITABLE ORGANIZATION	PROFESSIONAL FUND RAISER	GEO. AREA	RE-PORT TYPE	GROSS RECEIPTS	NET TO CHARITY	UNCOL-LECTED PLEDGES	% TO CHAR-ITY
American Council of the Blind Inc	Integral Resources Inc	8	Closing	\$7,298.30	\$0.00	\$19,444.20	0.00%
American Diabetes Association Inc	InfoCision Management Corporation	8	Closing	\$2,849,093.88	\$1,580,477.82	\$0.00	55.47%
American Federation of Police and Concerned Citizens Inc	Midwest Publishing-DN Inc	8	Interim	\$385,907.00	\$38,591.00	\$0.00	10.00%
American Heart Association Inc	InfoCision Management Corporation	8	Closing	\$962,383.14	\$485,869.76	\$0.00	50.49%
American Institute for Cancer Research Inc	InfoCision Management Corporation	8	Closing	\$608,430.60	\$255,541.60	\$0.00	42.00%
American Institute for Cancer Research Inc	InfoCision Management Corporation	8	Closing	\$1,027,981.53	\$270,230.04	\$0.00	26.29%
American Israel Public Affairs Committee	Siegel Marketing Group Inc	8	Closing	\$298,169.07	\$227,017.08	\$106,344.93	76.14%
American Lebanese Syrian Associated Charities Inc	Echo Marketing Solutions Inc	8	Closing	\$44,383.00	-\$273,741.00	\$125,015.00	-616.77%
American Lebanese Syrian Associated Charities Inc	MDS Communications Corporation	8	Closing	\$608,067.00	\$193,888.00	\$243,434.00	31.89%
American Leprosy Missions Inc	MDS Communications Corporation	8	Closing	\$216,815.00	\$119,302.00	\$32,546.00	55.02%
American Lung Association Inc	InfoCision Management Corporation	8	Closing	\$316,803.00	\$137,913.04	\$0.00	43.53%
American Lung Association Inc	Strategic Direct Marketing	8	Interim	\$727,953.00	\$366.00	\$488,083.00	0.05%
American Seniors Association Inc	MDS Communications Corporation	8	Closing	\$2,700.00	\$0.00	\$2,700.00	0.00%
American Veteran Relief Foundation	Menacola Marketing Inc	8	Interim	\$84,803.00	\$10,176.16	\$0.00	12.00%
Americans United for Separation of Church and State	Outreach Associates Inc	8	Closing	\$21,745.00	\$1,154.00	\$0.00	5.31%
AmeriCares Foundation Inc	Donor Services Group LLC	8	Closing	\$1,418,261.52	\$1,173,309.00	\$29,763.00	82.73%
AOPA Air Safety Foundation Inc	Telefund Inc	8	Closing	\$102,153.00	\$48,488.00	\$3,638.00	47.47%
AOPA Foundation Inc	Telefund Inc	8	Closing	\$425,500.00	\$220,954.97	\$123,506.00	51.93%

TABLE 4: CHARITABLE ORGANIZATIONS - ALPHABETICAL ORDER WITHIN GEOGRAPHIC LOCATIONS

CHARITABLE ORGANIZATION	PROFESSIONAL FUND RAISER	GEO. AREA	RE-PORT TYPE	GROSS RECEIPTS	NET TO CHARITY	UNCOL-LECTED PLEDGES	% TO CHAR-ITY
Appalachian Mountain Club	Share Group Inc	8	Closing	\$145,746.00	\$28,946.00	\$0.00	19.86%
Arthritis Foundation Inc	MDS Communications Corporation	8	Closing	\$151,275.00	\$76,718.00	\$118,582.00	50.71%
Arthritis Foundation Inc	Outreach Associates Inc	8	Closing	\$13,579.00	-\$1,480.00	\$0.00	-10.90%
Association for Firefighters and Paramedics Inc	Safety Publications Inc	8	Interim	\$164,970.44	\$16,497.04	\$38,070.00	10.00%
Association for Firefighters and Paramedics Inc	Source One Funding Inc	8	Closing	\$50,703.00	\$5,070.30	\$0.00	10.00%
Autism Spectrum Disorder Foundation Inc	InfoCision Management Corporation	8	Closing	\$7,823.00	\$5,638.68	\$0.00	72.08%
Big Hope Inc	Associated Community Services Inc	8	Interim	\$3,418,204.81	\$1,538,192.14	\$0.00	45.00%
Big Hope Inc	Associated Community Services Inc	8	Closing	\$1,124,533.00	\$505,040.00	\$0.00	44.91%
B'nai B'rith	Telefund Inc	8	Closing	\$133,396.00	\$47,737.72	\$86,773.00	35.79%
Boston Ballet Inc	SD&A Teleservices Inc	8	Closing	\$278,260.00	\$148,777.00	\$31,580.00	53.47%
Brady Campaign to Prevent Gun Violence	Gordon and Schwenkmeyer Inc	8	Closing	\$96,874.00	\$41,405.72	\$56,311.00	42.74%
Brady Campaign to Prevent Gun Violence	Outreach Associates Inc	8	Closing	\$80,347.00	\$25,085.00	\$0.00	31.22%
Brady Campaign to Prevent Gun Violence	Share Group Inc	8	Closing	\$138,697.00	\$69,899.00	\$0.00	50.40%
Brady Campaign to Prevent Gun Violence	Telefund Inc	8	Closing	\$4,918.00	\$2,589.00	\$2,260.00	52.64%
Bread for the World Inc	Aria Communications Corporation	8	Interim	\$13,633.00	-\$1,827.49	\$0.00	-13.40%
Bread for the World Inc	Share Group Inc	8	Closing	\$182,457.00	\$4,659.00	\$0.00	2.55%
Breast Cancer Society Inc	Associated Community Services Inc	8	Interim	\$13,915,444.00	\$6,257,021.00	\$0.00	44.96%
Campaign for Fresh Air and Clean Politics Inc	Hudson Bay Company of Illinois Inc	8	Closing	\$2,588.00	\$946.22	\$0.00	36.56%

TABLE 4: CHARITABLE ORGANIZATIONS - ALPHABETICAL ORDER WITHIN GEOGRAPHIC LOCATIONS

CHARITABLE ORGANIZATION	PROFESSIONAL FUND RAISER	GEO. AREA	RE-PORT TYPE	GROSS RECEIPTS	NET TO CHARITY	UNCOL-LECTED PLEDGES	% TO CHAR-ITY
Campaign for Fresh Air and Clean Politics Inc	Hudson Bay Company of Illinois Inc	8	Interim	\$18,690.77	-\$264.31	\$0.00	-1.41%
Cancer Assistance Network	Gelmar Ltd	8	Closing	\$12,999.00	\$2,600.00	\$0.00	20.00%
Cancer Assistance Network	Gelmar Ltd	8	Interim	\$39,608.00	\$7,922.00	\$0.00	20.00%
Cancer Center for Detection and Prevention	Bee LC	8	Interim	\$321,768.00	\$42,402.00	\$178,269.00	13.18%
Cancer Center for Detection and Prevention	Midwest Publishing-DN Inc	8	Interim	\$164,625.04	\$26,340.01	\$0.00	16.00%
Cancer Fund of America Inc	Associated Community Services Inc	8	Interim	\$2,783,457.00	\$554,828.00	\$0.00	19.93%
Cancer Fund of America Inc	Bee LC	8	Interim	\$382,460.00	\$51,449.00	\$195,609.00	13.45%
Cancer Fund of America Inc	Insight Teleservices Inc	8	Interim	\$179,552.44	\$25,137.34	\$381,350.00	14.00%
Cancer Fund of America Inc	Source One Funding Inc	8	Closing	\$5,180.00	\$777.00	\$0.00	15.00%
Caring For Our Children Foundation	Crown Management Systems LLC	8	Interim	\$3,498.00	\$559.68	\$0.00	16.00%
Caring For Our Children Foundation	Midwest Publishing-DN Inc	8	Interim	\$416,557.00	\$41,656.00	\$0.00	10.00%
Center for Biological Diversity Inc	Telefund Inc	8	Closing	\$50,511.51	\$16,768.45	\$22,124.49	33.20%
Center for Victims of Torture	Aria Communications Corporation	8	Closing	\$31,460.50	\$2,693.90	\$0.00	8.56%
Chesapeake Bay Foundation Inc	Share Group Inc	8	Closing	\$155,855.00	-\$61,450.00	\$0.00	-39.43%
ChildFund International USA	InfoCision Management Corporation	8	Closing	\$1,317,302.58	\$1,085,322.93	\$0.00	82.39%
Children's Cancer Fund of America	Associated Community Services Inc	8	Interim	\$3,661,030.00	\$731,183.00	\$0.00	19.97%
Children's Cancer Fund of America	Bee LC	8	Closing	\$13,275.00	\$1,510.00	\$6,465.00	11.37%
Children's Cancer Recovery Foundation	Contract Communications Inc	8	Interim	\$1,095,076.00	\$191,638.00	\$138,360.00	17.50%

TABLE 4: CHARITABLE ORGANIZATIONS - ALPHABETICAL ORDER WITHIN GEOGRAPHIC LOCATIONS

CHARITABLE ORGANIZATION	PROFESSIONAL FUND RAISER	GEO. AREA	RE-PORT TYPE	GROSS RECEIPTS	NET TO CHARITY	UNCOL-LECTED PLEDGES	% TO CHAR-ITY
Children's Cancer Recovery Foundation	Strategic Direct Marketing	8	Closing	\$47,478.00	\$18,340.00	\$28,963.00	38.63%
Children's Cancer Recovery Foundation	Strategic Direct Marketing	8	Interim	\$132,192.00	\$43,821.00	\$0.00	33.15%
Children's Defense Fund	Public Interest Communications Inc	8	Closing	\$11,312.00	-\$9,247.00	\$0.00	-81.75%
Children's Defense Fund Action Council	Public Interest Communications Inc	8	Closing	\$14,309.00	-\$1,252.00	\$8,804.00	-8.75%
Children's Wish Foundation International Inc	Heritage Company Inc (The)	8	Interim	\$6,641,486.97	\$2,163,021.36	\$0.00	32.57%
Christian Advocates Serving Evangelism Inc	Donor Care Center Inc	8	Closing	\$563,020.00	\$42,151.00	\$0.00	7.49%
Christian Advocates Serving Evangelism Inc	InfoCision Management Corporation	8	Closing	\$9,787,900.34	\$7,547,879.34	\$0.00	77.11%
Christian Appalachian Project Inc	Public Interest Communications Inc	8	Closing	\$1,673,736.00	\$1,537,422.00	\$0.00	91.86%
Christian Coalition	MDS Communications Corporation	8	Closing	\$80,266.00	\$23,434.00	\$26,087.00	29.20%
Christian Coalition of America Inc	MDS Communications Corporation	8	Closing	\$82,895.00	\$27,659.00	\$25,164.00	33.37%
Citizens Against Government Waste	GiveRight Inc	8	Closing	\$45,752.50	-\$6,408.88	\$34,667.50	-14.01%
Citizens United	InfoCision Management Corporation	8	Closing	\$4,565,723.57	\$2,464,888.56	\$0.00	53.99%
Civil War Preservation Trust	Public Interest Communications Inc	8	Closing	\$154,059.60	\$64,493.74	\$0.00	41.86%
Cleveland Clinic Foundation	IDC Ltd	8	Closing	\$1,065,712.00	\$167,823.50	\$0.00	15.75%
Colonial Williamsburg Foundation	GiveRight Inc	8	Interim	\$441,856.00	\$218,240.00	\$190,932.00	49.39%
Common Cause	Public Interest Communications Inc	8	Closing	\$167,316.00	\$54,456.00	\$45,590.00	32.55%
Common Cause	Telefund Inc	8	Closing	\$63,125.00	\$31,700.50	\$7,116.00	50.22%
Compassion & Choices	Telefund Inc	8	Closing	\$52,234.00	-\$10,156.76	\$62,796.00	-19.44%

TABLE 4: CHARITABLE ORGANIZATIONS - ALPHABETICAL ORDER WITHIN GEOGRAPHIC LOCATIONS

CHARITABLE ORGANIZATION	PROFESSIONAL FUND RAISER	GEO. AREA	RE-PORT TYPE	GROSS RECEIPTS	NET TO CHARITY	UNCOL-LECTED PLEDGES	% TO CHAR-ITY
Concerned Women for America	InfoCision Management Corporation	8	Closing	\$2,840,948.20	\$779,303.70	\$0.00	27.43%
Concerned Women for America	MDS Communications Corporation	8	Closing	\$1,135,588.00	\$62,642.00	\$759,273.00	5.52%
Concerned Women for America Legislative Action Committee	InfoCision Management Corporation	8	Closing	\$1,219,511.43	\$0.00	\$0.00	0.00%
Concerned Women for America Legislative Action Committee	MDS Communications Corporation	8	Closing	\$105,947.00	\$0.00	\$116,047.00	0.00%
Cooperative for Assistance and Relief Everywhere Inc	MDS Communications Corporation	8	Closing	\$2,169,084.00	\$1,156,302.00	\$277,010.00	53.31%
Cross International Inc	Donor Care Center Inc	8	Interim	\$85,261.00	-\$72,902.00	\$57,538.00	-85.50%
Defeat Diabetes Foundation Inc	Campaign Center Inc (The)	8	Interim	\$245,853.90	\$49,170.78	\$0.00	20.00%
Defeat Diabetes Foundation Inc	Capital District Callers Inc	8	Interim	\$36,817.00	\$16,567.65	\$0.00	45.00%
Defenders of Wildlife Action Fund	Donor Services Group LLC	8	Closing	\$21,697.00	-\$4,258.00	\$13,549.00	-19.62%
Defenders of Wildlife Action Fund	Share Group Inc	8	Closing	\$48,128.00	-\$4,012.00	\$0.00	-8.34%
Defenders of Wildlife Inc	Donor Services Group LLC	8	Closing	\$29,537.00	-\$9,933.00	\$24,154.00	-33.63%
Defenders of Wildlife Inc	Harris Direct	8	Closing	\$14,054.00	-\$4,578.00	\$7,450.00	-32.57%
Defenders of Wildlife Inc	Public Interest Communications Inc	8	Closing	\$1,389,783.00	\$605,086.00	\$0.00	43.54%
Defenders of Wildlife Inc	Share Group Inc	8	Closing	\$107,235.00	\$26,631.00	\$0.00	24.83%
Disabled Veterans National Foundation	Donor Services Group LLC	8	Closing	\$143,202.00	\$42,495.00	\$0.00	29.67%
Doris Day Animal League	Public Interest Communications Inc	8	Closing	\$55,638.66	\$24,750.08	\$0.00	44.48%
Doris Day Animal League	Share Group Inc	8	Closing	\$65,778.00	\$2,993.00	\$0.00	4.55%
Earthjustice	Outreach Associates Inc	8	Interim	\$183,645.00	\$99,679.00	\$0.00	54.28%

TABLE 4: CHARITABLE ORGANIZATIONS - ALPHABETICAL ORDER WITHIN GEOGRAPHIC LOCATIONS

CHARITABLE ORGANIZATION	PROFESSIONAL FUND RAISER	GEO. AREA	RE-PORT TYPE	GROSS RECEIPTS	NET TO CHARITY	UNCOL-LECTED PLEDGES	% TO CHAR-ITY
Earthjustice	Telefund Inc	8	Closing	\$48,026.00	-\$20,252.88	\$32,515.00	-42.17%
Earthjustice	Your Voice Media Inc	8	Interim	\$118,080.00	\$51,482.00	\$0.00	43.60%
Easter Seals Inc	InfoCision Management Corporation	8	Closing	\$732,328.00	\$40,993.03	\$0.00	5.60%
Family Research Council Inc	MDS Communications Corporation	8	Closing	\$6,249.00	\$510.00	\$9,236.00	8.16%
Feeding America	MDS Communications Corporation	8	Closing	\$76,533.00	\$54,250.00	\$5,870.00	70.88%
Food and Water Watch	Telefund Inc	8	Closing	\$2,045.26	-\$5,202.22	\$2,588.24	-254.35%
Food for the Hungry Inc	Strategic Direct Marketing	8	Interim	\$346,111.00	\$131,567.00	\$181,735.00	38.01%
Food for the Poor Inc	Strategic Direct Marketing	8	Interim	\$848,812.00	\$0.00	\$793,236.00	0.00%
Foundation Fighting Blindness Inc	Donor Services Group LLC	8	Closing	\$88,721.00	\$27,879.00	\$60,543.00	31.42%
Foundation for a Christian Civilization Inc	Donor Care Center Inc	8	Closing	\$135,110.00	-\$20,601.00	\$74,158.00	-15.25%
Foundation for American Veterans Inc	Associated Community Services Inc	8	Closing	\$4,962,440.00	\$2,231,079.00	\$0.00	44.96%
Foundation for National Progress	Telefund Inc	8	Closing	\$133,311.00	\$36,825.61	\$69,580.00	27.62%
Galapagos Conservancy	Telefund Inc	8	Closing	\$51,009.00	\$24,822.70	\$12,733.00	48.66%
Gay & Lesbian Alliance Against Defamation Inc	SD&A Teleservices Inc	8	Interim	\$241,768.00	\$72,023.90	\$0.00	29.79%
Global Exchange	Aria Communications Corporation	8	Closing	\$12,561.00	-\$250.78	\$1,814.00	-2.00%
Government Accountability Project Inc	Hudson Bay Company of Illinois Inc	8	Interim	\$98,198.23	\$19,533.68	\$0.00	19.89%
Green America	SD&A Teleservices Inc	8	Interim	\$48,714.00	-\$23,775.00	\$114,105.00	-48.81%
Greenpeace Fund Inc	Donor Services Group LLC	8	Closing	\$8,987.00	\$5,022.00	\$0.00	55.88%

TABLE 4: CHARITABLE ORGANIZATIONS - ALPHABETICAL ORDER WITHIN GEOGRAPHIC LOCATIONS

CHARITABLE ORGANIZATION	PROFESSIONAL FUND RAISER	GEO. AREA	RE-PORT TYPE	GROSS RECEIPTS	NET TO CHARITY	UNCOL-LECTED PLEDGES	% TO CHAR-ITY
Greenpeace Inc	Donor Services Group LLC	8	Closing	\$587,558.00	\$225,777.00	\$360,638.00	38.43%
Greenpeace Inc	Share Group Inc	8	Closing	\$66,657.00	\$16,556.00	\$0.00	24.84%
Heart Support of America Inc	Bee LC	8	Interim	\$371,635.00	\$65,485.00	\$167,652.00	17.62%
Heifer Project International Inc	Outreach Associates Inc	8	Closing	\$871,439.00	\$537,665.00	\$0.00	61.70%
Henry Francis du Pont Winterthur Museum Inc	ComNet Marketing Group Inc	8	Interim	\$14,255.00	\$4,857.05	\$0.00	34.07%
Heritage Foundation Inc (DC)	GiveRight Inc	8	Closing	\$3,910,808.00	\$2,360,596.93	\$907,931.00	60.36%
Holt International Children's Services Inc	MDS Communications Corporation	8	Closing	\$51,795.00	\$32,732.00	\$12,623.00	63.20%
Human Rights Campaign Inc	Donor Services Group LLC	8	Closing	\$363,770.00	\$168,518.00	\$162,108.00	46.33%
Human Rights Campaign Inc	Share Group Inc	8	Closing	\$1,293,097.00	\$728,237.00	\$0.00	56.32%
Human Rights Campaign Inc	Telefund Inc	8	Closing	\$363,179.50	-\$149,800.28	\$524,510.50	-41.25%
Humane Society Legislative Fund	Share Group Inc	8	Closing	\$41,339.00	\$1,428.00	\$0.00	3.45%
Humane Society of the United States Inc	RMG USA Inc	8	Closing	\$128,328.00	\$15,905.00	\$0.00	12.39%
Humane Society of the United States Inc	RMG USA Inc	8	Interim	\$145,223.00	-\$50,665.00	\$0.00	-34.89%
Humane Society of the United States Inc	Share Group Inc	8	Interim	\$2,400,380.00	\$872,785.00	\$0.00	36.36%
International Campaign for Tibet	Public Interest Communications Inc	8	Closing	\$29,635.00	\$4,456.00	\$0.00	15.04%
International Fellowship of Christians and Jews Inc	InfoCision Management Corporation	8	Closing	\$550,268.75	\$217,572.32	\$0.00	39.54%
International Fund for Animal Welfare Inc	Share Group Inc	8	Closing	\$50,447.42	-\$875.37	\$0.00	-1.74%
Jane Goodall Institute for Wildlife Research, Education and Conservation	Donor Services Group LLC	8	Closing	\$120,117.00	\$26,806.00	\$60,967.00	22.32%

TABLE 4: CHARITABLE ORGANIZATIONS - ALPHABETICAL ORDER WITHIN GEOGRAPHIC LOCATIONS

CHARITABLE ORGANIZATION	PROFESSIONAL FUND RAISER	GEO. AREA	RE-PORT TYPE	GROSS RECEIPTS	NET TO CHARITY	UNCOL-LECTED PLEDGES	% TO CHAR-ITY
Jane Goodall Institute for Wildlife Research, Education and Conservation	Gordon and Schwenkmeyer Inc	8	Closing	\$22,178.00	\$15,260.34	\$29,125.00	68.81%
Jane Goodall Institute for Wildlife Research, Education and Conservation	Harris Direct	8	Interim	\$3,423.00	-\$814.25	\$1,113.00	-23.79%
Jane Goodall Institute for Wildlife Research, Education and Conservation	Public Interest Communications Inc	8	Closing	\$92,468.00	\$15,153.55	\$0.00	16.39%
Jane Goodall Institute for Wildlife Research, Education and Conservation	Your Voice Media Inc	8	Closing	\$11,957.00	\$1,081.00	\$0.00	9.04%
Judicial Watch Inc	Donor Care Center Inc	8	Closing	\$32,390.00	-\$1,881.00	\$0.00	-5.81%
Judicial Watch Inc	MDS Communications Corporation	8	Closing	\$301,643.00	\$103,400.00	\$200,560.00	34.28%
Kids Wish Network Inc	Insight Teleservices Inc	8	Closing	\$438,530.29	\$52,623.63	\$703,158.00	12.00%
Law Enforcement Education Program	Associated Community Services Inc	8	Interim	\$1,496,548.00	\$672,284.00	\$0.00	44.92%
Law Enforcement Education Program	Outreach Marketing Inc	8	Closing	\$487,130.17	\$97,426.03	\$0.00	20.00%
League of Conservation Voters Inc	Gordon and Schwenkmeyer Inc	8	Interim	\$51,166.00	\$18,872.09	\$43,819.00	36.88%
League of Conservation Voters Inc	Harris Direct	8	Closing	\$11,423.00	-\$1,760.00	\$9,005.00	-15.41%
League of Conservation Voters Inc	Integral Resources Inc	8	Interim	\$352,361.89	\$35,000.00	\$383,779.93	9.93%
League of Conservation Voters Inc	SD&A Teleservices Inc	8	Closing	\$13,968.00	-\$5,511.00	\$6,990.00	-39.45%
League of Conservation Voters Inc	Share Group Inc	8	Closing	\$28,350.00	\$10,697.00	\$0.00	37.73%
League of Conservation Voters Inc	Telefund Inc	8	Closing	\$41,336.00	-\$301.93	\$39,103.00	-0.73%
League of Conservation Voters Inc	Your Voice Media Inc	8	Interim	\$8,834.00	\$1,368.00	\$0.00	15.49%
League of Women Voters Education Fund	Share Group Inc	8	Closing	\$15,575.00	\$10,747.00	\$0.00	69.00%
League of Women Voters of the United States	Gordon and Schwenkmeyer Inc	8	Interim	\$43,995.00	\$16,339.50	\$20,683.00	37.14%

TABLE 4: CHARITABLE ORGANIZATIONS - ALPHABETICAL ORDER WITHIN GEOGRAPHIC LOCATIONS

CHARITABLE ORGANIZATION	PROFESSIONAL FUND RAISER	GEO. AREA	RE-PORT TYPE	GROSS RECEIPTS	NET TO CHARITY	UNCOL-LECTED PLEDGES	% TO CHAR-ITY
League of Women Voters of the United States	Outreach Associates Inc	8	Closing	\$162,653.00	\$61,114.00	\$0.00	37.57%
League of Women Voters of the United States	Share Group Inc	8	Closing	\$166,209.00	\$61,313.00	\$0.00	36.89%
League of Women Voters of the United States	Telefund Inc	8	Closing	\$6,508.00	-\$1,917.00	\$14,122.00	-29.46%
Life Issues Institute Inc	MDS Communications Corporation	8	Closing	\$55,138.00	\$27,820.00	\$9,399.00	50.46%
Media Research Center Inc	MDS Communications Corporation	8	Closing	\$1,061.00	-\$2,601.00	\$2,864.00	-245.15%
Medical Support Association Inc	Menacola Marketing Inc	8	Closing	\$60,705.00	\$6,705.00	\$0.00	11.05%
Mercy Corps	Donor Services Group LLC	8	Closing	\$192,568.00	\$53,658.00	\$187,459.00	27.86%
Mercy Corps	MDS Communications Corporation	8	Closing	\$610,496.00	\$347,638.00	\$150,218.00	56.94%
Miracle Flights for Kids	Tele-Response Center Inc	8	Closing	\$1,059,241.54	\$385,703.78	\$0.00	36.41%
Morristown Memorial Health Foundation Inc	Share Group Inc	8	Closing	\$163,214.00	\$12,336.00	\$0.00	7.56%
Mothers Against Drunk Driving	DialAmerica Marketing Inc	8	Interim	\$1,173,192.32	\$213,462.07	\$1,013,783.68	18.19%
Mothers Against Drunk Driving	Heritage Company Inc (The)	8	Interim	\$239,853.01	\$119,926.51	\$62,473.95	50.00%
Mothers Against Drunk Driving	Heritage Company Inc (The)	8	Interim	\$3,044,197.80	\$1,356,018.19	\$1,173,846.22	44.54%
Mothers Against Drunk Driving	Public Interest Communications Inc	8	Closing	\$87,107.00	-\$34,381.00	\$78,002.00	-39.47%
Multiple Sclerosis Association of America Inc	Heritage Company Inc (The)	8	Closing	\$3,836,734.35	\$1,745,820.88	\$0.00	45.50%
Multiple Sclerosis Association of America Inc	Strategic Direct Marketing	8	Interim	\$492,260.00	\$7,421.00	\$0.00	1.51%
Multiple Sclerosis Fund Inc	Allan C Hill Productions Inc	8	Closing	\$6,791.00	\$1,358.20	\$0.00	20.00%
NARAL Pro-Choice America	Donor Services Group LLC	8	Closing	\$407,152.00	\$154,290.00	\$135,596.00	37.89%

TABLE 4: CHARITABLE ORGANIZATIONS - ALPHABETICAL ORDER WITHIN GEOGRAPHIC LOCATIONS

CHARITABLE ORGANIZATION	PROFESSIONAL FUND RAISER	GEO. AREA	RE-PORT TYPE	GROSS RECEIPTS	NET TO CHARITY	UNCOL-LECTED PLEDGES	% TO CHAR-ITY
NARAL Pro-Choice America	Gordon and Schwenkmeyer Inc	8	Interim	\$295,515.00	\$31,557.38	\$317,833.00	10.68%
NARAL Pro-Choice America	Harris Direct	8	Interim	\$54,418.00	-\$11,534.00	\$21,710.00	-21.20%
NARAL Pro-Choice America	Outreach Associates Inc	8	Closing	\$113,686.00	\$20,613.00	\$0.00	18.13%
NARAL Pro-Choice America	SD&A Teleservices Inc	8	Closing	\$10,650.00	-\$6,797.00	\$0.00	-63.82%
NARAL Pro-Choice America	Share Group Inc	8	Closing	\$272,680.00	\$126,659.00	\$0.00	46.45%
NARAL Pro-Choice America	Telefund Inc	8	Closing	\$231,418.00	\$69,131.01	\$84,838.00	29.87%
NARAL Pro-Choice America	Your Voice Media Inc	8	Interim	\$281,863.00	\$58,482.00	\$0.00	20.75%
National Arbor Day Foundation	InfoCision Management Corporation	8	Closing	\$920.00	\$0.00	\$0.00	0.00%
National Arbor Day Foundation	RMG USA Inc	8	Closing	\$5,886.00	\$0.00	\$10,368.00	0.00%
National Association for the Advancement of Colored People	Share Group Inc	8	Closing	\$303,759.00	-\$12,895.00	\$0.00	-4.25%
National Breast Cancer Coalition	Telefund Inc	8	Closing	\$54,045.00	\$19,580.82	\$18,856.00	36.23%
National Cancer Coalition Inc	Bee LC	8	Interim	\$434,785.00	\$51,539.00	\$281,282.00	11.85%
National Center for Public Policy Research Inc	MDS Communications Corporation	8	Closing	\$2,220.00	-\$4,673.00	\$4,930.00	-210.50%
National Children's Cancer Society Inc	Heritage Company Inc (The)	8	Closing	\$2,790,186.83	\$1,118,247.39	\$0.00	40.08%
National Constitution Center	DCM Inc	8	Closing	\$64,317.50	\$4,299.00	\$0.00	6.68%
National Gay and Lesbian Task Force Foundation	RuffaloCODY LLC	8	Closing	\$1,000.00	-\$7,244.00	\$0.00	-724.40%
National Gay and Lesbian Task Force Foundation	Telefund Inc	8	Closing	\$42,766.00	\$20,829.24	\$20,358.00	48.71%
National Jewish Medical and Research Center	MDS Communications Corporation	8	Closing	\$41,914.00	\$13,099.00	\$27,758.00	31.25%

TABLE 4: CHARITABLE ORGANIZATIONS - ALPHABETICAL ORDER WITHIN GEOGRAPHIC LOCATIONS

CHARITABLE ORGANIZATION	PROFESSIONAL FUND RAISER	GEO. AREA	RE-PORT TYPE	GROSS RECEIPTS	NET TO CHARITY	UNCOL-LECTED PLEDGES	% TO CHAR-ITY
National Museum of Women in the Arts Inc	Donor Services Group LLC	8	Closing	\$35,425.00	\$6,095.00	\$14,735.00	17.21%
National Museum of Women in the Arts Inc	Outreach Associates Inc	8	Closing	\$202,187.00	\$95,110.00	\$0.00	47.04%
National Narcotic Officers' Associations Coalition	Midwest Publishing-DN Inc	8	Closing	\$561,986.00	\$84,298.00	\$0.00	15.00%
National Organization for Women Inc	Telefund Inc	8	Closing	\$197,315.28	\$42,678.55	\$94,025.72	21.63%
National Parks Conservation Association	Donor Services Group LLC	8	Closing	\$130,353.00	\$3,671.00	\$94,149.00	2.82%
National Parks Conservation Association	Share Group Inc	8	Closing	\$381,589.00	\$68,898.00	\$0.00	18.06%
National Police Defense Foundation Inc	Menacola Marketing Inc	8	Closing	\$44,947.00	\$6,742.05	\$55,055.00	15.00%
National Rifle Association of America	Strategic Direct Marketing	8	Interim	\$4,191,029.00	\$545,465.00	\$3,270,219.00	13.02%
National Right to Life Committee Inc	MDS Communications Corporation	8	Closing	\$2,729,166.00	\$742,135.00	\$68,564.00	27.19%
National Taxpayers Union	Capitol Resources Inc	8	Closing	\$1,805.00	\$1,360.93	\$1,830.00	75.40%
National Trust for Historic Preservation in the United States	Donor Services Group LLC	8	Closing	\$596,019.35	\$233,838.12	\$47,437.65	39.23%
National Veterans Services Fund Inc	Bee LC	8	Interim	\$304,675.00	\$37,337.00	\$55,196.00	12.25%
National Wildlife Federation	Donor Services Group LLC	8	Closing	\$382,380.16	-\$120,772.84	\$541,090.84	-31.58%
National Wildlife Federation	Harris Direct	8	Closing	\$84,720.35	-\$26,999.65	\$53,002.65	-31.87%
National Wildlife Federation	Share Group Inc	8	Closing	\$511,432.00	\$55,527.00	\$0.00	10.86%
Nature Conservancy Inc	Donor Services Group LLC	8	Closing	\$1,204,979.00	\$901,177.00	\$330,817.00	74.79%
Ocean Conservancy Inc	Aria Communications Corporation	8	Closing	\$5,128.00	-\$5,902.36	\$1,990.00	-115.10%
Ocean Conservancy Inc	InfoCision Management Corporation	8	Closing	\$18,239.00	\$2,091.42	\$0.00	11.47%

TABLE 4: CHARITABLE ORGANIZATIONS - ALPHABETICAL ORDER WITHIN GEOGRAPHIC LOCATIONS

CHARITABLE ORGANIZATION	PROFESSIONAL FUND RAISER	GEO. AREA	RE-PORT TYPE	GROSS RECEIPTS	NET TO CHARITY	UNCOL-LECTED PLEDGES	% TO CHAR-ITY
Operation Lookout National Center for Missing Youth	Caring People Enterprises Inc	8	Interim	\$18,370.70	\$3,436.35	\$0.00	18.71%
Operation Lookout National Center for Missing Youth	Contract Communications Inc	8	Interim	\$96,849.00	\$14,527.00	\$9,322.00	15.00%
Operation Lookout National Center for Missing Youth	Crown Management Systems LLC	8	Interim	\$11,330.00	\$1,905.28	\$0.00	16.82%
Operation Lookout National Center for Missing Youth	Midwest Publishing-DN Inc	8	Interim	\$466,670.00	\$70,000.00	\$0.00	15.00%
Operation Smile Inc	Donor Services Group LLC	8	Closing	\$68,177.00	\$36,297.00	\$39,682.00	53.24%
Optimal Medical Foundation Inc	Bee LC	8	Interim	\$212,613.00	\$26,085.00	\$126,786.00	12.27%
Organic Consumers Association	Hudson Bay Company of Illinois Inc	8	Interim	\$317,992.37	\$91,602.68	\$0.00	28.81%
Organic Consumers Association	Hudson Bay Company of Illinois Inc	8	Closing	\$162,042.43	\$39,026.44	\$0.00	24.08%
Our American Veterans Inc	Caring People Enterprises Inc	8	Interim	\$300.00	\$60.00	\$0.00	20.00%
Oxfam America Inc	Donor Services Group LLC	8	Closing	\$351,877.00	\$179,598.00	\$134,459.00	51.04%
Oxfam America Inc	Share Group Inc	8	Closing	\$819,700.00	\$580,564.00	\$0.00	70.83%
Oxfam America Inc	Telefund Inc	8	Closing	\$97,483.31	\$23,670.36	\$90,427.69	24.28%
People for the Ethical Treatment of Animals Inc	Donor Services Group LLC	8	Closing	\$10,997.00	-\$9,735.00	\$28,957.00	-88.52%
People for the Ethical Treatment of Animals Inc	Public Interest Communications Inc	8	Closing	\$22,190.00	\$17,815.50	\$11,093.00	80.29%
People for the Ethical Treatment of Animals Inc	Share Group Inc	8	Closing	\$167,408.00	\$64,221.00	\$0.00	38.36%
People for the Ethical Treatment of Animals Inc	Telefund Inc	8	Closing	\$31,691.00	-\$16,471.00	\$64,032.00	-51.97%
Phillips Collection	Donor Services Group LLC	8	Closing	\$16,613.00	\$4,168.00	\$8,507.00	25.09%
Physicians for Social Responsibility Inc	Outreach Associates Inc	8	Closing	\$38,479.00	\$14,874.00	\$0.00	38.65%

TABLE 4: CHARITABLE ORGANIZATIONS - ALPHABETICAL ORDER WITHIN GEOGRAPHIC LOCATIONS

CHARITABLE ORGANIZATION	PROFESSIONAL FUND RAISER	GEO. AREA	RE-PORT TYPE	GROSS RECEIPTS	NET TO CHARITY	UNCOL-LECTED PLEDGES	% TO CHAR-ITY
Project Cure Inc	Bee LC	8	Interim	\$727,177.00	\$75,400.00	\$193,943.00	10.37%
Project Hope-The People-to-People Health Foundation Inc	Outreach Associates Inc	8	Closing	\$157,044.00	\$17,967.00	\$0.00	11.44%
Promenade Nationale Corporation	Heritage Company Inc (The)	8	Closing	\$95,965.04	\$28,246.67	\$0.00	29.43%
Public Citizen Foundation Inc	Public Interest Communications Inc	8	Closing	\$8,643.00	\$128.00	\$0.00	1.48%
Public Citizen Inc	Public Interest Communications Inc	8	Closing	\$47,729.00	\$7,715.00	\$23,662.00	16.16%
Religious Coalition for Reproductive Choice Inc	Outreach Associates Inc	8	Closing	\$33,530.00	-\$3,480.00	\$0.00	-10.38%
Roger Wyburn-Mason & Jack M Blount Foundation for Eradication of Rheumatoid Disease Inc	Bee LC	8	Interim	\$68,855.00	\$15,668.00	\$23,870.00	22.76%
SADD Inc	Tele-Response Center Inc	8	Closing	\$1,032,809.68	\$610,000.00	\$0.00	59.06%
San Francisco Opera Association	DCM Inc	8	Interim	\$670,196.30	\$426,147.37	\$0.00	63.59%
Save Darfur Coalition	Public Interest Communications Inc	8	Closing	\$70,645.00	\$3,860.00	\$0.00	5.46%
Save the Children Federation Inc	Donor Care Center Inc	8	Closing	\$131,516.00	-\$63,096.00	\$0.00	-47.98%
Servicemembers Legal Defense Network Inc	Public Interest Communications Inc	8	Closing	\$37,874.00	\$17,612.00	\$8,642.00	46.50%
Sierra Club	Donor Services Group LLC	8	Closing	\$995,781.08	\$575,925.08	\$0.00	57.84%
Sierra Club	Harris Direct	8	Closing	\$598,968.70	\$282,092.70	\$114,803.70	47.10%
Sierra Club	SD&A Teleservices Inc	8	Closing	\$694,972.00	\$567,160.00	\$0.00	81.61%
Sierra Club	Telefund Inc	8	Closing	\$650,356.26	\$281,608.87	\$45,492.74	43.30%
SOS Childrens Villages USA Inc	Public Interest Communications Inc	8	Closing	\$55,611.00	\$23,926.40	\$2,999.00	43.02%
Southern Poverty Law Center Inc	Outreach Associates Inc	8	Closing	\$634,129.00	\$281,038.00	\$0.00	44.32%

TABLE 4: CHARITABLE ORGANIZATIONS - ALPHABETICAL ORDER WITHIN GEOGRAPHIC LOCATIONS

CHARITABLE ORGANIZATION	PROFESSIONAL FUND RAISER	GEO. AREA	RE-PORT TYPE	GROSS RECEIPTS	NET TO CHARITY	UNCOL-LECTED PLEDGES	% TO CHAR-ITY
Southern Poverty Law Center Inc	SD&A Teleservices Inc	8	Closing	\$53,038.00	\$30,648.00	\$26,164.00	57.78%
Southern Poverty Law Center Inc	Telefund Inc	8	Closing	\$564,793.10	\$263,887.51	\$502,662.90	46.72%
Students for Life of America Inc	MDS Communications Corporation	8	Closing	\$242,587.00	\$32,017.00	\$127,497.00	13.20%
Union of Concerned Scientists Inc	Donor Services Group LLC	8	Closing	\$85,663.00	\$31,357.00	\$33,281.00	36.61%
Union of Concerned Scientists Inc	Share Group Inc	8	Closing	\$175,487.00	\$27,341.00	\$0.00	15.58%
Unitarian Universalist Service Committee Inc	Share Group Inc	8	Closing	\$244,632.00	\$163,513.00	\$0.00	66.84%
United Farm Workers of America	Gordon and Schwenkmeyer Inc	8	Interim	\$293,933.90	\$179,164.22	\$98,897.10	60.95%
United States Association for United Nations High Commissioner for Refugees	Donor Services Group LLC	8	Closing	\$63,635.00	-\$24,386.00	\$69,238.00	-38.32%
United States Olympic Committee	Strategic Direct Marketing	8	Interim	\$1,816,723.00	\$480,022.00	\$1,257,661.00	26.42%
University of Colorado Foundation Inc	RuffaloCODY LLC	8	Interim	\$1,125,375.00	\$363,429.00	\$447,802.00	32.29%
Vermont ETV Inc	ComNet Marketing Group Inc	8	Interim	\$62,732.52	\$31,511.28	\$0.00	50.23%
Vermont ETV Inc	Share Group Inc	8	Closing	\$167,149.00	\$44,413.00	\$0.00	26.57%
Veterans of Foreign Wars National Home for Children	Donor Care Center Inc	8	Closing	\$2,990.00	-\$716.94	\$0.00	-23.98%
Veterans of Foreign Wars of the United States	MDS Communications Corporation	8	Closing	\$765,631.00	\$189,307.00	\$473,395.00	24.73%
VietNow National Headquarters Inc	Caring People Enterprises Inc	8	Interim	\$51,237.32	\$10,247.47	\$0.00	20.00%
VietNow National Headquarters Inc	Safety Publications Inc	8	Closing	\$128,400.41	\$23,112.07	\$29,630.00	18.00%
Voice for the Children Inc	Marketing Squad Inc	8	Interim	\$112,708.00	\$16,906.00	\$0.00	15.00%
Wellstone Action	Share Group Inc	8	Closing	\$147,812.00	\$25,965.00	\$0.00	17.57%

TABLE 4: CHARITABLE ORGANIZATIONS - ALPHABETICAL ORDER WITHIN GEOGRAPHIC LOCATIONS

CHARITABLE ORGANIZATION	PROFESSIONAL FUND RAISER	GEO. AREA	RE-PORT TYPE	GROSS RECEIPTS	NET TO CHARITY	UNCOL-LECTED PLEDGES	% TO CHAR-ITY
Wilderness Society	Gordon and Schwenkmeyer Inc	8	Closing	\$106,903.98	-\$32,983.12	\$95,440.02	-30.85%
Wilderness Society	Harris Direct	8	Closing	\$41,689.00	\$19,981.00	\$9,948.00	47.93%
Wilderness Society	Public Interest Communications Inc	8	Closing	\$11,855.00	-\$14,097.00	\$6,781.00	-118.91%
Wilderness Society	SD&A Teleservices Inc	8	Interim	\$50,649.00	-\$49,153.00	\$63,041.00	-97.05%
Wilderness Society	Share Group Inc	8	Closing	\$63,698.00	\$53,672.00	\$0.00	84.26%
Wilderness Society	Telefund Inc	8	Closing	\$90,544.69	-\$10,106.75	\$96,833.31	-11.16%
Wilderness Society	Tele-Response Center Inc	8	Closing	\$14,677.00	-\$8,378.75	\$0.00	-57.09%
Wilderness Society	Your Voice Media Inc	8	Closing	\$160,011.00	\$57,208.00	\$0.00	35.75%
Wishing Well Foundation USA Inc	Contract Communications Inc	8	Interim	\$417,282.00	\$54,247.00	\$45,665.00	13.00%
Wishing Well Foundation USA Inc	J.E.K. Marketing Inc	8	Interim	\$257,875.00	\$38,688.00	\$0.00	15.00%
Women's Campaign Forum	Gordon and Schwenkmeyer Inc	8	Closing	\$59,970.44	\$33,209.94	\$12,358.56	55.38%
World Wildlife Fund Inc	Harris Direct	8	Interim	\$726,589.00	\$203,590.00	\$385,711.00	28.02%
World Wildlife Fund Inc	Public Interest Communications Inc	8	Closing	\$954,596.00	\$175,030.00	\$0.00	18.34%
Youth Development Fund Inc	Associated Community Services Inc	8	Closing	\$1,388,078.00	\$404,747.00	\$0.00	29.16%
	TOTALS			\$213,129,334.26	\$88,951,460.12	\$37,985,015.29	41.74%

TABLE 5
Total Retained by Charity -
Aggregated By
Charitable Organization
2009 Telemarketing Campaigns

TABLE 5: TOTAL RETAINED BY CHARITY - AGGREGATED BY CHARITABLE ORGANIZATION

CHARITABLE ORGANIZATION	# OF CAMPAIGNS	GROSS RECEIPTS	NET TO CHARITY	UNCOLLECTED PLEDGES	% TO CHARITY
National Organization for Women-New York State Foundation Inc	1	\$225.00	\$225.00	\$0.00	100.00%
Christian Appalachian Project Inc	1	\$1,673,736.00	\$1,537,422.00	\$0.00	91.86%
Association of the Graduates of the United States Military Academy	2	\$4,247,927.69	\$3,676,298.97	\$0.00	86.54%
United Jewish Federation of Northeastern NY Inc	1	\$7,759.00	\$6,711.00	\$0.00	86.49%
AmeriCares Foundation Inc	1	\$1,418,261.52	\$1,173,309.00	\$29,763.00	82.73%
ChildFund International USA	1	\$1,317,302.58	\$1,085,322.93	\$0.00	82.39%
New York Shakespeare Festival	1	\$1,518,893.50	\$1,250,254.62	\$0.00	82.31%
Playwrights Horizons Inc	1	\$1,856.00	\$1,435.00	\$0.00	77.32%
American Society for the Prevention of Cruelty to Animals	3	\$6,302,542.00	\$4,815,356.35	\$2,508,335.00	76.40%
Riverdale Country School Inc	1	\$7,235.00	\$5,515.00	\$1,276.00	76.23%
American Israel Public Affairs Committee	1	\$298,169.07	\$227,017.08	\$106,344.93	76.14%
National Taxpayers Union	1	\$1,805.00	\$1,360.93	\$1,830.00	75.40%
Nature Conservancy Inc	1	\$1,204,979.00	\$901,177.00	\$330,817.00	74.79%
New York City Ballet Inc	2	\$1,223,397.00	\$906,224.00	\$0.00	74.07%
Carnegie Hall Society Inc	1	\$1,526,874.00	\$1,128,286.00	\$0.00	73.90%
Christian Advocates Serving Evangelism Inc	2	\$10,350,920.34	\$7,590,030.34	\$0.00	73.33%
WSKG Public Telecommunications Council	1	\$41,893.00	\$30,462.00	\$120.00	72.71%
American Civil Liberties Union Foundation Inc	1	\$634,707.32	\$459,122.90	\$283,305.68	72.34%

T5 - 1

DATA OBTAINED FROM INTERIM AND CLOSING STATEMENTS FILED BY PROFESSIONAL FUND RAISERS

TABLE 5: TOTAL RETAINED BY CHARITY - AGGREGATED BY CHARITABLE ORGANIZATION

CHARITABLE ORGANIZATION	# OF CAMPAIGNS	GROSS RECEIPTS	NET TO CHARITY	UNCOLLECTED PLEDGES	% TO CHARITY
Autism Spectrum Disorder Foundation Inc	1	\$7,823.00	\$5,638.68	\$0.00	72.08%
Long Island Coalition for Life Educational Trust Fund	1	\$16,363.00	\$11,669.00	\$1,498.00	71.31%
New York Botanical Garden	1	\$81,257.00	\$57,918.66	\$0.00	71.28%
Feeding America	1	\$76,533.00	\$54,250.00	\$5,870.00	70.88%
Rye Country Day School	1	\$26,185.00	\$18,493.00	\$4,305.00	70.62%
Philharmonic-Symphony Society of New York Inc	2	\$1,927,448.00	\$1,357,810.22	\$0.00	70.45%
Carnegie Hall Corporation	1	\$1,016,212.00	\$705,275.58	\$0.00	69.40%
League of Women Voters Education Fund	1	\$15,575.00	\$10,747.00	\$0.00	69.00%
New York State Tenants & Neighbors Coalition Inc	2	\$105,685.47	\$71,454.44	\$25,910.00	67.61%
Adirondack Historical Association	1	\$66,403.00	\$44,829.18	\$15,400.00	67.51%
Unitarian Universalist Service Committee Inc	1	\$244,632.00	\$163,513.00	\$0.00	66.84%
New York Cares Inc	1	\$132,809.42	\$88,121.51	\$13,592.58	66.35%
Medecins Sans Frontieres USA Inc	1	\$3,908,935.00	\$2,585,324.85	\$551,653.66	66.14%
WMHT Educational Telecommunications Inc	1	\$80,909.25	\$53,224.09	\$13,440.75	65.78%
Albany Police Supervisors' Association	1	\$5,469.25	\$3,555.00	\$0.00	65.00%
Rochester Philharmonic Orchestra Inc	1	\$342,309.00	\$219,418.00	\$0.00	64.10%
San Francisco Opera Association	1	\$670,196.30	\$426,147.37	\$0.00	63.59%
Holt International Children's Services Inc	1	\$51,795.00	\$32,732.00	\$12,623.00	63.20%

TABLE 5: TOTAL RETAINED BY CHARITY - AGGREGATED BY CHARITABLE ORGANIZATION

CHARITABLE ORGANIZATION	# OF CAMPAIGNS	GROSS RECEIPTS	NET TO CHARITY	UNCOLLECTED PLEDGES	% TO CHARITY
March of Dimes Foundation	2	\$2,083,199.64	\$1,305,060.63	\$0.00	62.65%
Mountain Lake Public Telecommunications Council Inc	1	\$22,176.50	\$13,864.07	\$0.00	62.52%
Oxfam America Inc	3	\$1,269,060.31	\$783,832.36	\$224,886.69	61.76%
Heifer Project International Inc	1	\$871,439.00	\$537,665.00	\$0.00	61.70%
Special Olympics New York Inc	1	\$888,183.92	\$543,079.92	\$0.00	61.14%
United Farm Workers of America	1	\$293,933.90	\$179,164.22	\$98,897.10	60.95%
Jazz at Lincoln Center Inc	2	\$276,916.50	\$167,812.56	\$0.00	60.60%
Heritage Foundation Inc (DC)	1	\$3,910,808.00	\$2,360,596.93	\$907,931.00	60.36%
Buffalo Philharmonic Orchestra Society Inc	1	\$473,000.00	\$285,000.00	\$0.00	60.25%
Food Pantries for the Capital District Inc	1	\$300,318.00	\$180,190.80	\$0.00	60.00%
New York State Tenants & Neighbors Information Service Inc	1	\$20,147.00	\$11,957.29	\$4,695.00	59.35%
SADD Inc	1	\$1,032,809.68	\$610,000.00	\$0.00	59.06%
Long Island Coalition for Life Inc	1	\$16,864.00	\$9,801.00	\$3,066.00	58.12%
Consumers Union of United States Inc	1	\$450,615.00	\$261,755.00	\$0.00	58.09%
Sierra Club	4	\$2,940,078.04	\$1,706,786.65	\$160,296.44	58.05%
Alzheimers Disease and Related Disorders Association Inc	2	\$312,365.42	\$178,283.74	\$0.00	57.08%
Greenpeace Fund Inc	1	\$8,987.00	\$5,022.00	\$0.00	55.88%
Western New York Public Broadcasting Association	1	\$141,425.00	\$78,868.46	\$12,130.00	55.77%

TABLE 5: TOTAL RETAINED BY CHARITY - AGGREGATED BY CHARITABLE ORGANIZATION

CHARITABLE ORGANIZATION	# OF CAMPAIGNS	GROSS RECEIPTS	NET TO CHARITY	UNCOLLECTED PLEDGES	% TO CHARITY
American Diabetes Association Inc	1	\$2,849,093.88	\$1,580,477.82	\$0.00	55.47%
Women's Campaign Forum	1	\$59,970.44	\$33,209.94	\$12,358.56	55.38%
New York State Right to Life Committee Inc	1	\$174,366.00	\$96,274.00	\$52,712.00	55.21%
American Leprosy Missions Inc	1	\$216,815.00	\$119,302.00	\$32,546.00	55.02%
Amityville Fire Department	1	\$16,870.00	\$9,278.50	\$0.00	55.00%
Hunger Action Network of New York State	1	\$135,790.00	\$74,684.50	\$0.00	55.00%
Patrolman's Benevolent Association of Southampton Town Inc	1	\$54,420.00	\$29,931.00	\$0.00	55.00%
Aircraft Owners and Pilots Association	1	\$143,062.00	\$78,504.00	\$46,283.00	54.87%
Planned Parenthood Action Fund Inc	4	\$673,524.30	\$364,080.85	\$112,127.70	54.06%
Citizens United	1	\$4,565,723.57	\$2,464,888.56	\$0.00	53.99%
Boston Ballet Inc	1	\$278,260.00	\$148,777.00	\$31,580.00	53.47%
Cooperative for Assistance and Relief Everywhere Inc	1	\$2,169,084.00	\$1,156,302.00	\$277,010.00	53.31%
Operation Smile Inc	1	\$68,177.00	\$36,297.00	\$39,682.00	53.24%
Queens College Foundation	1	\$132,896.00	\$69,831.00	\$22,489.00	52.55%
American Council of the Blind Inc	2	\$308,937.11	\$162,000.80	\$19,444.20	52.44%
Young Men's and Young Women's Hebrew Association	1	\$8,778.00	\$4,587.00	\$4,281.00	52.26%
National Organization for Women-New York State Inc	1	\$78,485.00	\$40,770.42	\$22,340.00	51.95%
AOPA Foundation Inc	1	\$425,500.00	\$220,954.97	\$123,506.00	51.93%

TABLE 5: TOTAL RETAINED BY CHARITY - AGGREGATED BY CHARITABLE ORGANIZATION

CHARITABLE ORGANIZATION	# OF CAMPAIGNS	GROSS RECEIPTS	NET TO CHARITY	UNCOLLECTED PLEDGES	% TO CHARITY
GLSEN Inc	1	\$22,693.11	\$11,774.26	\$14,454.89	51.88%
Glimmerglass Opera Inc	1	\$41,635.30	\$21,447.18	\$0.00	51.51%
Niskayuna Police Benevolent Association Inc	1	\$78,726.00	\$40,375.60	\$0.00	51.29%
Riverhead Police Benevolent Association Inc	1	\$7,980.00	\$4,069.80	\$0.00	51.00%
Leukemia and Lymphoma Society Inc	2	\$1,793,276.00	\$909,609.39	\$0.00	50.72%
WXXI Public Broadcasting Council	1	\$136,402.00	\$69,045.26	\$0.00	50.62%
American Heart Association Inc	1	\$962,383.14	\$485,869.76	\$0.00	50.49%
Life Issues Institute Inc	1	\$55,138.00	\$27,820.00	\$9,399.00	50.46%
Colonie Police Benevolent Association Inc	1	\$156,434.50	\$78,583.25	\$0.00	50.23%
American Legion-Sergeant Walter Adams Post #1021	1	\$29,241.00	\$14,620.50	\$0.00	50.00%
Amityville Patrolmen's Benevolent Association Inc	1	\$32,325.00	\$16,162.50	\$0.00	50.00%
Binghamton Police Supervisors Association Inc	1	\$18,445.00	\$9,222.50	\$0.00	50.00%
Broome County Sheriff's Law Enforcement Officers Association	1	\$43,337.50	\$21,668.75	\$0.00	50.00%
Captain William Dale O'Brien Detachment Marine Corps League	1	\$20,204.00	\$10,102.00	\$0.00	50.00%
Cornerstone Soup Kitchen & Food Pantry Inc	1	\$156,648.00	\$78,324.00	\$0.00	50.00%
Electric City Detachment Marine Corps League	1	\$18,131.00	\$9,065.50	\$0.00	50.00%
Freeport Police Benevolent Association	1	\$27,410.00	\$13,705.00	\$0.00	50.00%
Glen Cove City Police Benevolent Association Inc	1	\$26,700.00	\$13,350.00	\$0.00	50.00%

TABLE 5: TOTAL RETAINED BY CHARITY - AGGREGATED BY CHARITABLE ORGANIZATION

CHARITABLE ORGANIZATION	# OF CAMPAIGNS	GROSS RECEIPTS	NET TO CHARITY	UNCOLLECTED PLEDGES	% TO CHARITY
Northeast Mobile Search & Rescue Inc	1	\$39,560.00	\$19,780.00	\$0.00	50.00%
Police Benevolent Association of Binghamton New York Inc	1	\$50,865.00	\$25,432.50	\$0.00	50.00%
Police Benevolent Association of Elmira New York Inc	1	\$60,662.00	\$30,331.00	\$0.00	50.00%
Port Washington Police Athletic League Inc	1	\$21,825.00	\$10,912.50	\$0.00	50.00%
Port Washington Police Benevolent Association Inc	1	\$14,655.00	\$7,327.50	\$0.00	50.00%
Southern Tier Canine Association Inc	1	\$18,650.00	\$9,325.00	\$0.00	50.00%
Stop the Violence Inc	1	\$102,181.00	\$51,090.50	\$0.00	50.00%
Tompkins County Deputy Sheriffs' Association Inc	1	\$51,370.00	\$25,685.00	\$0.00	50.00%
Troy Detachment Marine Corps League Inc	1	\$20,204.00	\$10,102.00	\$0.00	50.00%
United Breast Cancer Foundation	1	\$230,453.00	\$115,226.50	\$0.00	50.00%
Mercy Corps	2	\$803,064.00	\$401,296.00	\$337,677.00	49.97%
AFS USA Inc	1	\$229,802.00	\$114,784.00	\$0.00	49.95%
Colonial Williamsburg Foundation	1	\$441,856.00	\$218,240.00	\$190,932.00	49.39%
Galapagos Conservancy	1	\$51,009.00	\$24,822.70	\$12,733.00	48.66%
Centennial Hose Company #4 Inc	1	\$12,943.00	\$6,270.00	\$0.00	48.44%
Police Captains & Lieutenants Association of Erie County Inc	1	\$23,605.00	\$11,408.00	\$0.00	48.33%
Gay Men's Health Crisis Inc	1	\$36,489.00	\$17,431.00	\$0.00	47.77%
AOPA Air Safety Foundation Inc	1	\$102,153.00	\$48,488.00	\$3,638.00	47.47%

TABLE 5: TOTAL RETAINED BY CHARITY - AGGREGATED BY CHARITABLE ORGANIZATION

CHARITABLE ORGANIZATION	# OF CAMPAIGNS	GROSS RECEIPTS	NET TO CHARITY	UNCOLLECTED PLEDGES	% TO CHARITY
Police Benevolent Association of Watkins Glen Inc	1	\$24,707.50	\$11,724.20	\$0.00	47.45%
Anti-Defamation League	2	\$363,026.03	\$169,683.44	\$114,689.00	46.74%
Servicemembers Legal Defense Network Inc	1	\$37,874.00	\$17,612.00	\$8,642.00	46.50%
Southern Poverty Law Center Inc	3	\$1,251,960.10	\$575,573.51	\$528,826.90	45.97%
New York Vietnam Veterans Foundation Inc	1	\$215,579.00	\$98,932.00	\$0.00	45.89%
New York City Opera Inc	2	\$172,340.00	\$79,081.96	\$0.00	45.89%
Arthritis Foundation Inc	2	\$164,854.00	\$75,238.00	\$118,582.00	45.64%
Wildlife Conservation Society	1	\$77,811.00	\$35,146.75	\$0.00	45.17%
Deputies Association of the County of Steuben	1	\$63,825.00	\$28,721.25	\$0.00	45.00%
Horseheads Police Benevolent Association Inc	1	\$65,725.00	\$29,576.25	\$0.00	45.00%
Saratoga County Deputy Sheriff's PBA	1	\$32,781.00	\$14,751.45	\$0.00	45.00%
Big Hope Inc	2	\$4,542,737.81	\$2,043,232.14	\$0.00	44.98%
Breast Cancer Society Inc	1	\$13,915,444.00	\$6,257,021.00	\$0.00	44.96%
Foundation for American Veterans Inc	1	\$4,962,440.00	\$2,231,079.00	\$0.00	44.96%
Brooklyn Botanic Garden Corporation	1	\$11,885.00	\$5,278.38	\$0.00	44.41%
Empire State College Foundation Inc	1	\$71,993.00	\$31,959.00	\$21,205.00	44.39%
Lincoln Center for the Performing Arts Inc	2	\$124,056.00	\$54,763.18	\$0.00	44.14%
Planned Parenthood Federation of America Inc	8	\$2,384,466.10	\$1,050,212.15	\$1,234,629.22	44.04%

TABLE 5: TOTAL RETAINED BY CHARITY - AGGREGATED BY CHARITABLE ORGANIZATION

CHARITABLE ORGANIZATION	# OF CAMPAIGNS	GROSS RECEIPTS	NET TO CHARITY	UNCOLLECTED PLEDGES	% TO CHARITY
Brady Campaign to Prevent Gun Violence	4	\$320,836.00	\$138,978.72	\$58,571.00	43.32%
SOS Childrens Villages USA Inc	1	\$55,611.00	\$23,926.40	\$2,999.00	43.02%
Environmental Defense Fund Inc	1	\$148,556.85	\$63,695.15	\$0.00	42.88%
National Museum of Women in the Arts Inc	2	\$237,612.00	\$101,205.00	\$14,735.00	42.59%
Long Island Pythian Council	2	\$49,054.60	\$20,808.10	\$0.00	42.42%
Cayuga County Deputy Sheriff's Benevolent Association	1	\$47,270.00	\$19,853.40	\$0.00	42.00%
Chemung County Deputy Sheriff's Association	1	\$72,712.00	\$30,539.04	\$0.00	42.00%
Croton Police Association Inc	1	\$42,879.00	\$18,009.18	\$0.00	42.00%
Civil War Preservation Trust	1	\$154,059.60	\$64,493.74	\$0.00	41.86%
Auburn Police Local #195	1	\$55,620.00	\$23,248.00	\$0.00	41.80%
Multiple Sclerosis Association of America Inc	2	\$4,328,994.35	\$1,753,241.88	\$0.00	40.50%
Schuyler County Deputy Sheriffs Association Inc	1	\$55,000.00	\$22,250.00	\$0.00	40.45%
National Children's Cancer Society Inc	1	\$2,790,186.83	\$1,118,247.39	\$0.00	40.08%
Defenders of Wildlife Inc	4	\$1,540,609.00	\$617,206.00	\$31,604.00	40.06%
Aeneas McDonald Police Benevolent Association	1	\$39,910.00	\$15,964.00	\$0.00	40.00%
Elmira Heights Police Benevolent Association Inc	1	\$42,277.50	\$16,911.00	\$0.00	40.00%
Johnson City Police Association	1	\$14,590.00	\$5,836.00	\$0.00	40.00%
Patrolmen's Benevolent Association of Long Beach New York Inc	1	\$44,410.00	\$17,764.00	\$0.00	40.00%

TABLE 5: TOTAL RETAINED BY CHARITY - AGGREGATED BY CHARITABLE ORGANIZATION

CHARITABLE ORGANIZATION	# OF CAMPAIGNS	GROSS RECEIPTS	NET TO CHARITY	UNCOLLECTED PLEDGES	% TO CHARITY
Police Benevolent Association of the City of White Plains Inc	1	\$43,995.00	\$17,598.00	\$0.00	40.00%
Policemen's Benevolent Association of Westchester County Inc	1	\$48,605.00	\$19,442.00	\$4,350.00	40.00%
Suffolk County Police Memorial Fund Inc	1	\$130,641.00	\$52,256.40	\$0.00	40.00%
International Fellowship of Christians and Jews Inc	1	\$550,268.75	\$217,572.32	\$0.00	39.54%
National Trust for Historic Preservation in the United States	1	\$596,019.35	\$233,838.12	\$47,437.65	39.23%
Law Enforcement Education Program	2	\$1,983,678.17	\$769,710.03	\$0.00	38.80%
Physicians for Social Responsibility Inc	1	\$38,479.00	\$14,874.00	\$0.00	38.65%
American Civil Liberties Union Inc	4	\$3,632,355.43	\$1,402,290.65	\$1,085,415.57	38.61%
Food for the Hungry Inc	1	\$346,111.00	\$131,567.00	\$181,735.00	38.01%
Allegany County Deputy Sheriffs Association Inc	1	\$54,857.00	\$20,845.66	\$0.00	38.00%
Crystal City Police Benevolent Association Inc	1	\$47,617.00	\$18,094.46	\$0.00	38.00%
Endicott Police Benevolent Association Inc	2	\$68,767.00	\$26,131.46	\$0.00	38.00%
Oneonta Police Benevolent Association	1	\$51,405.00	\$19,533.90	\$0.00	38.00%
Vestal Police Benevolent Association Inc	1	\$64,427.00	\$24,482.26	\$0.00	38.00%
Earthjustice	3	\$349,751.00	\$130,908.12	\$32,515.00	37.43%
Common Cause	2	\$230,441.00	\$86,156.50	\$52,706.00	37.39%
NAACP Legal Defense and Educational Fund Inc	1	\$111,764.00	\$41,447.00	\$0.00	37.08%
Greenpeace Inc	2	\$654,215.00	\$242,333.00	\$360,638.00	37.04%

TABLE 5: TOTAL RETAINED BY CHARITY - AGGREGATED BY CHARITABLE ORGANIZATION

CHARITABLE ORGANIZATION	# OF CAMPAIGNS	GROSS RECEIPTS	NET TO CHARITY	UNCOLLECTED PLEDGES	% TO CHARITY
Putnam County Volunteer Fireman's Association Inc	1	\$64,287.00	\$23,786.19	\$0.00	37.00%
Human Rights Campaign Inc	3	\$2,020,046.50	\$746,954.72	\$686,618.50	36.98%
Dutchess Community College Foundation Inc	1	\$24,183.00	\$8,940.00	\$7,315.00	36.97%
Scarsdale Police Benevolent Association Inc	1	\$257,179.00	\$94,762.65	\$0.00	36.85%
Mothers Against Drunk Driving	4	\$4,544,350.13	\$1,655,025.77	\$2,328,105.85	36.42%
Miracle Flights for Kids	1	\$1,059,241.54	\$385,703.78	\$0.00	36.41%
National Multiple Sclerosis Society	1	\$184,236.00	\$66,844.56	\$0.00	36.28%
National Breast Cancer Coalition	1	\$54,045.00	\$19,580.82	\$18,856.00	36.23%
League of Women Voters of the United States	4	\$379,365.00	\$136,849.50	\$34,805.00	36.07%
B'nai B'rith	1	\$133,396.00	\$47,737.72	\$86,773.00	35.79%
Nassau Police Conference Inc	1	\$294,311.00	\$105,000.00	\$0.00	35.68%
Owego Police Benevolent Association	1	\$35,120.00	\$12,320.00	\$0.00	35.08%
New York State Association of PBA's Inc	3	\$822,466.75	\$287,941.46	\$0.00	35.01%
Bath Police Benevolent Association	1	\$35,470.00	\$12,414.50	\$0.00	35.00%
Cattaraugus County Sheriff's Employees' Benevolent Association	2	\$127,825.00	\$44,738.75	\$0.00	35.00%
Chemung County Corrections Officers Local #3978	1	\$32,570.00	\$11,399.50	\$0.00	35.00%
Chemung County Emergency Protective Inc	1	\$3,575.00	\$1,251.25	\$0.00	35.00%
Chenango County Law Enforcement Association	1	\$44,120.00	\$15,442.00	\$0.00	35.00%

TABLE 5: TOTAL RETAINED BY CHARITY - AGGREGATED BY CHARITABLE ORGANIZATION

CHARITABLE ORGANIZATION	# OF CAMPAIGNS	GROSS RECEIPTS	NET TO CHARITY	UNCOLLECTED PLEDGES	% TO CHARITY
Correction Officers Benevolent Association of Rockland County Inc	1	\$64,078.00	\$22,427.30	\$0.00	35.00%
Delaware County Deputy Sheriff's Police Benevolent Association Inc	2	\$86,825.00	\$30,388.75	\$0.00	35.00%
Eastchester Professional Firefighters Local 916	1	\$21,695.00	\$7,593.25	\$2,350.00	35.00%
Fulton Police Benevolent Association	1	\$28,475.00	\$9,966.25	\$0.00	35.00%
Lake Mohegan Professional Fire Fighters Association Inc	1	\$27,800.00	\$9,730.00	\$900.00	35.00%
Otsego County Deputy Sheriffs Police Benevolent Association	1	\$51,580.00	\$18,053.00	\$0.00	35.00%
Police Association of the City of Yonkers Inc	1	\$154,713.00	\$54,149.55	\$0.00	35.00%
Police Athletic League of Yonkers Foundation Inc	1	\$82,137.50	\$28,748.13	\$0.00	35.00%
Spring Valley Policemens Benevolent Association	1	\$35,683.00	\$12,489.05	\$0.00	35.00%
Town of Ossining PBA Inc	1	\$22,685.00	\$7,939.75	\$1,450.00	35.00%
Village of Ossining Policemans Benevolent Association Inc	1	\$52,017.00	\$18,205.95	\$0.00	35.00%
Suffolk County Detective Investigators Police Benevolent Association	1	\$103,555.00	\$36,066.50	\$0.00	34.83%
Henry Francis du Pont Winterthur Museum Inc	1	\$14,255.00	\$4,857.05	\$0.00	34.07%
Ten Lives Club Inc	1	\$60,597.50	\$20,603.15	\$12,229.50	34.00%
Yonkers Police Captains, Lieutenants & Sergeants Benevolent Association	1	\$131,868.00	\$44,560.40	\$0.00	33.79%
Christian Coalition of America Inc	1	\$82,895.00	\$27,659.00	\$25,164.00	33.37%
Center for Biological Diversity Inc	1	\$50,511.51	\$16,768.45	\$22,124.49	33.20%
Planned Parenthood of the Rochester/Syracuse Region Inc	1	\$30,028.00	\$9,965.60	\$7,647.00	33.19%

TABLE 5: TOTAL RETAINED BY CHARITY - AGGREGATED BY CHARITABLE ORGANIZATION

CHARITABLE ORGANIZATION	# OF CAMPAIGNS	GROSS RECEIPTS	NET TO CHARITY	UNCOLLECTED PLEDGES	% TO CHARITY
Vermont ETV Inc	2	\$229,881.52	\$75,924.28	\$0.00	33.03%
Cicero Police Benevolent Association Inc	1	\$54,512.00	\$17,988.96	\$0.00	33.00%
NYST Benefit Fund Inc	1	\$341,864.10	\$111,725.68	\$0.00	32.68%
Cayuga Club Police Benevolent Association Inc	1	\$47,510.00	\$15,500.00	\$0.00	32.62%
Children's Wish Foundation International Inc	1	\$6,641,486.97	\$2,163,021.36	\$0.00	32.57%
University of Colorado Foundation Inc	1	\$1,125,375.00	\$363,429.00	\$447,802.00	32.29%
American Institute for Cancer Research Inc	2	\$1,636,412.13	\$525,771.64	\$0.00	32.13%
Greenburgh Uniformed Firefighters Association Inc	1	\$43,505.00	\$13,921.60	\$1,720.00	32.00%
National Federation of the Blind of New York State Inc	1	\$103,798.00	\$33,215.36	\$0.00	32.00%
Uniformed Fire Fighters Association of the City of New Rochelle Inc	1	\$48,680.00	\$15,577.60	\$2,400.00	32.00%
Albion Emergency Squad Inc	1	\$28,320.00	\$9,000.00	\$0.00	31.78%
Foundation Fighting Blindness Inc	1	\$88,721.00	\$27,879.00	\$60,543.00	31.42%
Humane Society of the United States Inc	3	\$2,673,931.00	\$838,025.00	\$0.00	31.34%
National Jewish Medical and Research Center	1	\$41,914.00	\$13,099.00	\$27,758.00	31.25%
National Gay and Lesbian Task Force Foundation	2	\$43,766.00	\$13,585.24	\$20,358.00	31.04%
Cheektowaga Police Club Inc	1	\$41,925.00	\$13,000.00	\$0.00	31.01%
Police Benevolent Association of Pleasantville New York Inc	1	\$32,450.00	\$10,059.50	\$2,300.00	31.00%
New York State Union of Police Associations Inc	1	\$62,543.00	\$19,381.45	\$14,264.00	30.99%

TABLE 5: TOTAL RETAINED BY CHARITY - AGGREGATED BY CHARITABLE ORGANIZATION

CHARITABLE ORGANIZATION	# OF CAMPAIGNS	GROSS RECEIPTS	NET TO CHARITY	UNCOLLECTED PLEDGES	% TO CHARITY
Judicial Watch Inc	2	\$334,033.00	\$101,519.00	\$200,560.00	30.39%
Suffolk County Police Athletic League Inc	2	\$269,838.51	\$81,604.78	\$0.00	30.24%
Cheektowaga Police Captains and Lieutenants Association Inc	1	\$1,115.00	\$335.00	\$0.00	30.04%
Depew Police Benevolent Association Inc	1	\$37,480.00	\$11,247.00	\$0.00	30.01%
Hickory Club Patrolmens Benevolent Association Inc	2	\$28,807.00	\$8,644.00	\$0.00	30.01%
Sullivan County Patrolmens Benevolent Association	1	\$29,747.00	\$8,927.00	\$0.00	30.01%
Badge and Shield Club Inc	1	\$93,522.49	\$28,056.75	\$0.00	30.00%
Broome County Humane Society and Relief Association	1	\$34,215.00	\$10,264.50	\$0.00	30.00%
Central New York Firemen's Association Inc	1	\$136,175.12	\$40,852.54	\$0.00	30.00%
Erie County Association of Chiefs of Police Inc	1	\$40,909.00	\$12,272.70	\$0.00	30.00%
Glens Falls Police Benevolent Association	1	\$29,473.00	\$8,842.00	\$0.00	30.00%
Lynbrook Police Benevolent Association Inc	1	\$24,195.00	\$7,258.50	\$0.00	30.00%
Middletown NY Police Benevolent Association	1	\$53,491.00	\$16,047.30	\$0.00	30.00%
New York State Court Clerks Association	1	\$97,445.00	\$29,233.50	\$0.00	30.00%
NYS Troopers PBA Signal 30 Fund Inc	1	\$51,680.00	\$15,504.00	\$0.00	30.00%
Oswego County Lodge-NYS Lodge #1 of the Fraternal Order of Police	1	\$18,640.00	\$5,592.00	\$0.00	30.00%
Peekskill Police Association Inc	1	\$68,030.00	\$20,409.00	\$0.00	30.00%
Shomrai Tzedek Society Inc	1	\$6,003.00	\$1,800.90	\$0.00	30.00%

TABLE 5: TOTAL RETAINED BY CHARITY - AGGREGATED BY CHARITABLE ORGANIZATION

CHARITABLE ORGANIZATION	# OF CAMPAIGNS	GROSS RECEIPTS	NET TO CHARITY	UNCOLLECTED PLEDGES	% TO CHARITY
Suffolk County Deputy Sheriff's Benevolent Association	1	\$30,555.00	\$9,166.50	\$0.00	30.00%
Town Police Fraternity Inc	1	\$39,332.00	\$11,800.00	\$0.00	30.00%
Uniformed Court Officers Association of Suffolk County Inc	1	\$38,873.00	\$11,661.90	\$0.00	30.00%
Vietnam Veterans of America Chapter 803	1	\$25,470.00	\$7,641.00	\$0.00	30.00%
Gay & Lesbian Alliance Against Defamation Inc	1	\$241,768.00	\$72,023.90	\$0.00	29.79%
Disabled Veterans National Foundation	1	\$143,202.00	\$42,495.00	\$0.00	29.67%
Promenade Nationale Corporation	1	\$95,965.04	\$28,246.67	\$0.00	29.43%
Oneida County Police Benevolent Association Inc	1	\$76,865.00	\$22,500.00	\$0.00	29.27%
Christian Coalition	1	\$80,266.00	\$23,434.00	\$26,087.00	29.20%
Youth Development Fund Inc	1	\$1,388,078.00	\$404,747.00	\$0.00	29.16%
New York State Corrections Emerald Society Inc	1	\$15,518.00	\$4,500.22	\$0.00	29.00%
Buffalo Police Benevolent Association Inc	2	\$212,543.80	\$60,444.07	\$0.00	28.44%
American Association of the Deaf-Blind	1	\$830,575.73	\$235,142.55	\$0.00	28.31%
Kingston Police Benevolent Association	1	\$46,399.50	\$12,991.86	\$0.00	28.00%
Kingston Police Gold Shield Society	1	\$43,452.00	\$12,166.56	\$0.00	28.00%
Southwestern Association Volunteer Firemen of New York Inc	1	\$61,055.00	\$17,095.40	\$0.00	28.00%
United States Fund for UNICEF	2	\$101,695.00	\$28,390.95	\$0.00	27.92%
Foundation for National Progress	1	\$133,311.00	\$36,825.61	\$69,580.00	27.62%

TABLE 5: TOTAL RETAINED BY CHARITY - AGGREGATED BY CHARITABLE ORGANIZATION

CHARITABLE ORGANIZATION	# OF CAMPAIGNS	GROSS RECEIPTS	NET TO CHARITY	UNCOLLECTED PLEDGES	% TO CHARITY
New York and Presbyterian Hospital	1	\$537,215.00	\$146,800.00	\$55,587.00	27.33%
Organic Consumers Association	2	\$480,034.80	\$130,629.12	\$0.00	27.21%
National Right to Life Committee Inc	1	\$2,729,166.00	\$742,135.00	\$68,564.00	27.19%
Lambda Legal Defense & Education Fund Inc	1	\$59,206.00	\$16,069.00	\$0.00	27.14%
NARAL Pro-Choice America	8	\$1,667,382.00	\$442,401.39	\$559,977.00	26.53%
United States Olympic Committee	1	\$1,816,723.00	\$480,022.00	\$1,257,661.00	26.42%
Police Athletic League of Niagara Falls NY Inc	2	\$85,342.00	\$22,359.39	\$0.00	26.20%
Greece Police Gold Badge Club	1	\$107,809.00	\$27,500.00	\$0.00	25.51%
Crohn's & Colitis Foundation of America Inc	1	\$105,952.24	\$26,890.39	\$0.00	25.38%
Suffolk County Police Conference Inc	2	\$79,727.00	\$20,123.10	\$0.00	25.24%
Westchester County Correction Officers Benevolent Association Inc	1	\$21,156.00	\$5,331.00	\$0.00	25.20%
Phillips Collection	1	\$16,613.00	\$4,168.00	\$8,507.00	25.09%
City of Rensselaer Police Officers Union Inc	1	\$26,005.00	\$6,501.25	\$0.00	25.00%
Cyprus Temple of the A A O N M S of Albany New York	1	\$21,490.00	\$5,372.50	\$0.00	25.00%
Dazzle School of Visual and Performing Arts Inc	1	\$50,691.63	\$12,672.91	\$0.00	25.00%
Fraternal Order of Police Empire State Lodge Inc	1	\$5,025.00	\$1,256.00	\$0.00	25.00%
Huntington Long Island Detachment Marine Corps League	1	\$8,977.00	\$2,244.25	\$0.00	25.00%
Irondequoit Kiwanis Charitable Foundation Inc	1	\$60,634.00	\$15,158.00	\$0.00	25.00%

TABLE 5: TOTAL RETAINED BY CHARITY - AGGREGATED BY CHARITABLE ORGANIZATION

CHARITABLE ORGANIZATION	# OF CAMPAIGNS	GROSS RECEIPTS	NET TO CHARITY	UNCOLLECTED PLEDGES	% TO CHARITY
Kiwanis Club of Rochester New York Inc	1	\$46,285.00	\$11,571.00	\$0.00	25.00%
Long Island State Park Police Benevolent Association Inc	1	\$121,851.59	\$30,462.90	\$0.00	25.00%
Nassau County Detectives Law Enforcement Night Committee	1	\$106,505.00	\$26,626.25	\$0.00	25.00%
Northern New York Volunteer Firemen's Association Inc	1	\$76,347.00	\$19,086.75	\$0.00	25.00%
Police Benevolent Association of Hempstead New York Inc	1	\$96,025.00	\$24,006.25	\$0.00	25.00%
Police Superior Officers Association of Newburgh NY Inc	1	\$41,380.00	\$10,345.00	\$0.00	25.00%
Saratoga County Sheriff Officers Association Inc	2	\$98,376.00	\$24,594.00	\$0.00	25.00%
South Lockport Fire Company Inc	1	\$43,917.00	\$10,980.00	\$0.00	25.00%
Vietnam Veterans of America Chapter #82 Hicksville New York	1	\$22,041.00	\$5,510.00	\$0.00	25.00%
Visiting Nurse Association of Long Island Inc	1	\$74,259.00	\$18,565.00	\$0.00	25.00%
Western NY Volunteer Firemens Association	1	\$198,313.00	\$49,578.00	\$0.00	25.00%
Whitesboro Volunteer Fire Department	1	\$7,895.00	\$1,974.00	\$0.00	25.00%
Veterans of Foreign Wars of the United States	1	\$765,631.00	\$189,307.00	\$473,395.00	24.73%
People for the Ethical Treatment of Animals Inc	4	\$232,286.00	\$55,830.50	\$104,082.00	24.04%
Empire State Association of the Deaf Inc	1	\$27,652.00	\$6,500.00	\$0.00	23.51%
Defeat Diabetes Foundation Inc	2	\$282,670.90	\$65,738.43	\$0.00	23.26%
United States Police Canine Association/Region #7	1	\$170,790.52	\$39,281.81	\$0.00	23.00%
Jane Goodall Institute for Wildlife Research, Education and Conservation	5	\$250,143.00	\$57,486.64	\$91,205.00	22.98%

TABLE 5: TOTAL RETAINED BY CHARITY - AGGREGATED BY CHARITABLE ORGANIZATION

CHARITABLE ORGANIZATION	# OF CAMPAIGNS	GROSS RECEIPTS	NET TO CHARITY	UNCOLLECTED PLEDGES	% TO CHARITY
Doris Day Animal League	2	\$121,416.66	\$27,743.08	\$0.00	22.85%
Roger Wyburn-Mason & Jack M Blount Foundation for Eradication of Rheumatoid Disease Inc	1	\$68,855.00	\$15,668.00	\$23,870.00	22.76%
World Wildlife Fund Inc	2	\$1,681,185.00	\$378,620.00	\$385,711.00	22.52%
Union of Concerned Scientists Inc	2	\$261,150.00	\$58,698.00	\$33,281.00	22.48%
AFSCME-Albany County Sheriff's Union Local #775	1	\$105,685.68	\$23,250.85	\$0.00	22.00%
Orange County K-9 Association Inc	1	\$94,319.00	\$20,750.18	\$0.00	22.00%
National Organization for Women Inc	1	\$197,315.28	\$42,678.55	\$94,025.72	21.63%
Memorial Sloan Kettering Cancer Center	1	\$468,145.00	\$100,044.00	\$329,119.00	21.37%
Concerned Women for America	2	\$3,976,536.20	\$841,945.70	\$759,273.00	21.17%
Jefferson County Deputy Sheriff Association	1	\$44,562.00	\$9,404.60	\$0.00	21.10%
Haverstraw Police Athletic League Inc	1	\$95,053.00	\$20,000.00	\$0.00	21.04%
Police Conference of New York Inc	4	\$585,294.00	\$122,304.69	\$266,512.00	20.90%
New York Law Enforcement Association Inc	1	\$116,240.87	\$24,072.99	\$0.00	20.71%
Children's Leukemia Research Association Inc	1	\$1,420,146.00	\$284,577.05	\$854,783.00	20.04%
American Association of State Troopers Inc	1	\$588,428.55	\$117,685.71	\$271,582.41	20.00%
American Foundation for Disabled Children Inc	1	\$4,605.00	\$921.00	\$0.00	20.00%
Bi-County Helpline for Abuse Against Women and Children Inc	1	\$110,017.00	\$22,003.40	\$0.00	20.00%
Broome County Sheriffs Department Employees Local #2012 AFSCME AFL-CIO	1	\$111,498.96	\$22,299.79	\$0.00	20.00%

TABLE 5: TOTAL RETAINED BY CHARITY - AGGREGATED BY CHARITABLE ORGANIZATION

CHARITABLE ORGANIZATION	# OF CAMPAIGNS	GROSS RECEIPTS	NET TO CHARITY	UNCOLLECTED PLEDGES	% TO CHARITY
Cancer Assistance Network	2	\$52,607.00	\$10,522.00	\$0.00	20.00%
Coalition Against Breast Cancer Inc	1	\$849,444.34	\$169,888.85	\$0.00	20.00%
Deputy Sheriff's Benevolent Association of Onondaga County Inc	1	\$45,469.82	\$9,093.96	\$0.00	20.00%
Dutchess County Correction Officers Benevolent Association	2	\$113,021.00	\$22,604.20	\$0.00	20.00%
East End Detachment Marine Corps League Inc	1	\$31,795.00	\$6,359.00	\$0.00	20.00%
Forty and Eight Veterans Convention Corp	1	\$77,816.00	\$15,563.00	\$0.00	20.00%
Green Acres of Rochester NY Inc	1	\$87,891.00	\$17,578.00	\$0.00	20.00%
Manor Park Seniors Ltd	1	\$18,161.00	\$3,632.20	\$0.00	20.00%
Multiple Sclerosis Fund Inc	1	\$6,791.00	\$1,358.20	\$0.00	20.00%
Nassau County Council Veterans of Foreign Wars of the United States Inc	1	\$192,141.39	\$38,428.28	\$0.00	20.00%
New York State Association of Chiefs of Police Inc	1	\$266,576.00	\$53,315.20	\$426,437.00	20.00%
New York State Jaycees Inc	2	\$236,964.00	\$47,392.00	\$0.00	20.00%
North Tonawanda Professional Firefighters Benevolent Association	1	\$38,966.00	\$7,793.20	\$0.00	20.00%
Our American Veterans Inc	1	\$300.00	\$60.00	\$0.00	20.00%
Parents of Retarded Children Camp Fund Inc	1	\$184,471.00	\$36,890.00	\$0.00	20.00%
Rockland County District Attorneys Criminal Investigators Association Inc	1	\$125,000.50	\$25,000.10	\$0.00	20.00%
Sheriff's Silver Star Association Inc	1	\$77,037.00	\$15,407.40	\$0.00	20.00%
Southwest Rochester Kiwanis Foundation Inc	2	\$20,236.00	\$4,047.00	\$0.00	20.00%

TABLE 5: TOTAL RETAINED BY CHARITY - AGGREGATED BY CHARITABLE ORGANIZATION

CHARITABLE ORGANIZATION	# OF CAMPAIGNS	GROSS RECEIPTS	NET TO CHARITY	UNCOLLECTED PLEDGES	% TO CHARITY
Suffolk County Council, Veterans of Foreign Wars of the United States Inc	1	\$91,365.44	\$18,273.09	\$0.00	20.00%
Suffolk County Detachment Marine Corps League	1	\$18,373.00	\$3,674.60	\$0.00	20.00%
Suffolk County United Veterans Halfway House Project Inc	1	\$61,305.00	\$12,261.00	\$0.00	20.00%
Ulster County Volunteer Firemen's Association	1	\$71,199.45	\$14,239.89	\$0.00	20.00%
Vietnam Veterans of America Chapter #11 Suffolk New York Inc	1	\$50,432.00	\$10,086.40	\$0.00	20.00%
Children's Cancer Fund of America	2	\$3,674,305.00	\$732,693.00	\$6,465.00	19.94%
Foundation for AIDS Research	2	\$124,760.00	\$24,855.56	\$30,748.00	19.92%
Children's Cancer Recovery Foundation	3	\$1,274,746.00	\$253,799.00	\$167,323.00	19.91%
Government AcCountability Project Inc	1	\$98,198.23	\$19,533.68	\$0.00	19.89%
Appalachian Mountain Club	1	\$145,746.00	\$28,946.00	\$0.00	19.86%
Cancer Fund of America Inc	4	\$3,350,649.44	\$632,191.34	\$576,959.00	18.87%
Amnesty International of the USA Inc	5	\$1,362,363.11	\$255,480.99	\$850,307.89	18.75%
VietNow National Headquarters Inc	2	\$179,637.73	\$33,359.54	\$29,630.00	18.57%
Association for Police Officers Inc	1	\$116,480.00	\$20,966.40	\$119,771.00	18.00%
Village of Fishkill Police Benevolent Association	1	\$59,274.00	\$10,669.32	\$0.00	18.00%
Heart Support of America Inc	1	\$371,635.00	\$65,485.00	\$167,652.00	17.62%
Uniformed Professional Fire Fighters Association Tonawanda NY	1	\$31,231.50	\$5,500.00	\$0.00	17.61%
Wellstone Action	1	\$147,812.00	\$25,965.00	\$0.00	17.57%

TABLE 5: TOTAL RETAINED BY CHARITY - AGGREGATED BY CHARITABLE ORGANIZATION

CHARITABLE ORGANIZATION	# OF CAMPAIGNS	GROSS RECEIPTS	NET TO CHARITY	UNCOLLECTED PLEDGES	% TO CHARITY
New York State Deputies Association Inc	1	\$164,622.00	\$27,986.00	\$0.00	17.00%
Public Citizen Inc	1	\$47,729.00	\$7,715.00	\$23,662.00	16.16%
Cleveland Clinic Foundation	1	\$1,065,712.00	\$167,823.50	\$0.00	15.75%
Department of New York Veterans of Foreign Wars of the United States Inc	2	\$916,783.98	\$142,487.10	\$87,355.00	15.54%
Public Broadcasting Council of Central NY Inc	1	\$25,909.00	\$3,972.20	\$0.00	15.33%
Operation Lookout National Center for Missing Youth	4	\$593,219.70	\$89,868.63	\$9,322.00	15.15%
International Campaign for Tibet	1	\$29,635.00	\$4,456.00	\$0.00	15.04%
Columbia County Correction Officers Local #3828	1	\$34,620.00	\$5,193.00	\$0.00	15.00%
Empire American Legion Inc	2	\$592,230.00	\$88,834.00	\$0.00	15.00%
National Children Leukemia Foundation Inc	1	\$1,223,675.94	\$183,551.39	\$3,937,482.51	15.00%
National Narcotic Officers' Associations Coalition	1	\$561,986.00	\$84,298.00	\$0.00	15.00%
National Police Defense Foundation Inc	1	\$44,947.00	\$6,742.05	\$55,055.00	15.00%
New York Organization of Narcotics Enforcers Inc	1	\$18,278.00	\$2,741.70	\$0.00	15.00%
NYS Park Police PBA Inc	1	\$216,993.00	\$32,549.00	\$0.00	15.00%
Police Officer Defense Fund of New York State Inc	1	\$30,811.00	\$4,621.65	\$44,930.00	15.00%
Reserve Police Officers Association	1	\$56,617.00	\$8,493.00	\$0.00	15.00%
Town of Wallkill Volunteer Ambulance Corps Inc	1	\$39,118.00	\$5,867.70	\$0.00	15.00%
Voice for the Children Inc	1	\$112,708.00	\$16,906.00	\$0.00	15.00%

TABLE 5: TOTAL RETAINED BY CHARITY - AGGREGATED BY CHARITABLE ORGANIZATION

CHARITABLE ORGANIZATION	# OF CAMPAIGNS	GROSS RECEIPTS	NET TO CHARITY	UNCOLLECTED PLEDGES	% TO CHARITY
Firefighters Charitable Foundation Inc	2	\$667,327.00	\$97,010.30	\$65,300.00	14.54%
National Parks Conservation Association	2	\$511,942.00	\$72,569.00	\$94,149.00	14.18%
Cancer Center for Detection and Prevention	2	\$486,393.04	\$68,742.01	\$178,269.00	14.13%
Wishing Well Foundation USA Inc	2	\$675,157.00	\$92,935.00	\$45,665.00	13.76%
Farm Sanctuary Inc	2	\$124,827.00	\$16,930.50	\$62,191.00	13.56%
American Lung Association Inc	2	\$1,044,756.00	\$138,279.04	\$488,083.00	13.24%
Students for Life of America Inc	1	\$242,587.00	\$32,017.00	\$127,497.00	13.20%
Alliance Defense Fund Inc	2	\$105,651.00	\$13,894.00	\$50,736.00	13.15%
National Rifle Association of America	1	\$4,191,029.00	\$545,465.00	\$3,270,219.00	13.02%
Optimal Medical Foundation Inc	1	\$212,613.00	\$26,085.00	\$126,786.00	12.27%
National Veterans Services Fund Inc	1	\$304,675.00	\$37,337.00	\$55,196.00	12.25%
American Veteran Relief Foundation	1	\$84,803.00	\$10,176.16	\$0.00	12.00%
Kids Wish Network Inc	1	\$438,530.29	\$52,623.63	\$703,158.00	12.00%
National Cancer Coalition Inc	1	\$434,785.00	\$51,539.00	\$281,282.00	11.85%
League of Conservation Voters Inc	7	\$507,438.89	\$58,364.16	\$482,696.93	11.50%
Project Hope-The People-to-People Health Foundation Inc	1	\$157,044.00	\$17,967.00	\$0.00	11.44%
Medical Support Association Inc	1	\$60,705.00	\$6,705.00	\$0.00	11.05%
Abraham Fund Inc	1	\$5,687.00	\$597.22	\$1,388.00	10.50%

T5 - 21

DATA OBTAINED FROM INTERIM AND CLOSING STATEMENTS FILED BY PROFESSIONAL FUND RAISERS

TABLE 5: TOTAL RETAINED BY CHARITY - AGGREGATED BY CHARITABLE ORGANIZATION

CHARITABLE ORGANIZATION	# OF CAMPAIGNS	GROSS RECEIPTS	NET TO CHARITY	UNCOLLECTED PLEDGES	% TO CHARITY
Project Cure Inc	1	\$727,177.00	\$75,400.00	\$193,943.00	10.37%
Caring For Our Children Foundation	2	\$420,055.00	\$42,215.68	\$0.00	10.05%
American Federation of Police and Concerned Citizens Inc	1	\$385,907.00	\$38,591.00	\$0.00	10.00%
Association for Firefighters and Paramedics Inc	2	\$215,673.44	\$21,567.34	\$38,070.00	10.00%
Long Island Responds	1	\$208,434.00	\$20,843.40	\$0.00	10.00%
Center for Victims of Torture	1	\$31,460.50	\$2,693.90	\$0.00	8.56%
Family Research Council Inc	1	\$6,249.00	\$510.00	\$9,236.00	8.16%
Morristown Memorial Health Foundation Inc	1	\$163,214.00	\$12,336.00	\$0.00	7.56%
National Constitution Center	1	\$64,317.50	\$4,299.00	\$0.00	6.68%
Natural Resources Defense Council Inc	2	\$1,170,004.59	\$74,330.04	\$721,438.41	6.35%
Easter Seals Inc	1	\$732,328.00	\$40,993.03	\$0.00	5.60%
Save Darfur Coalition	1	\$70,645.00	\$3,860.00	\$0.00	5.46%
Americans United for Separation of Church and State	1	\$21,745.00	\$1,154.00	\$0.00	5.31%
New York AMVETS Inc	1	\$578,861.47	\$30,000.00	\$239,163.00	5.18%
SUNY New Paltz Foundation Inc	1	\$85,780.00	\$3,419.00	\$0.00	3.99%
Humane Society Legislative Fund	1	\$41,339.00	\$1,428.00	\$0.00	3.45%
Campaign for Fresh Air and Clean Politics Inc	2	\$21,278.77	\$681.91	\$0.00	3.20%
Wilderness Society	8	\$540,027.67	\$16,142.38	\$272,043.33	2.99%

TABLE 5: TOTAL RETAINED BY CHARITY - AGGREGATED BY CHARITABLE ORGANIZATION

CHARITABLE ORGANIZATION	# OF CAMPAIGNS	GROSS RECEIPTS	NET TO CHARITY	UNCOLLECTED PLEDGES	% TO CHARITY
Public Citizen Foundation Inc	1	\$8,643.00	\$128.00	\$0.00	1.48%
Bread for the World Inc	2	\$196,090.00	\$2,831.51	\$0.00	1.44%
American Seniors Association Inc	1	\$2,700.00	\$0.00	\$2,700.00	0.00%
Concerned Women for America Legislative Action Committee	2	\$1,325,458.43	\$0.00	\$116,047.00	0.00%
Food for the Poor Inc	1	\$848,812.00	\$0.00	\$793,236.00	0.00%
National Arbor Day Foundation	2	\$6,806.00	\$0.00	\$10,368.00	0.00%
International Fund for Animal Welfare Inc	1	\$50,447.42	-\$875.37	\$0.00	-1.74%
Global Exchange	1	\$12,561.00	-\$250.78	\$1,814.00	-2.00%
Rochester General Hospital Foundation Inc	1	\$307,223.00	-\$6,653.00	\$0.00	-2.17%
National Association for the Advancement of Colored People	1	\$303,759.00	-\$12,895.00	\$0.00	-4.25%
Children's Defense Fund Action Council	1	\$14,309.00	-\$1,252.00	\$8,804.00	-8.75%
National Wildlife Federation	3	\$978,532.51	-\$92,245.49	\$594,093.49	-9.43%
Religious Coalition for Reproductive Choice Inc	1	\$33,530.00	-\$3,480.00	\$0.00	-10.38%
Defenders of Wildlife Action Fund	2	\$69,825.00	-\$8,270.00	\$13,549.00	-11.84%
American Lebanese Syrian Associated Charities Inc	2	\$652,450.00	-\$79,853.00	\$368,449.00	-12.24%
Brooklyn College Foundation Inc	1	\$86,896.75	-\$11,099.25	\$53,073.00	-12.77%
AAUW Action Fund Inc	2	\$164,203.00	-\$22,443.96	\$97,420.00	-13.67%
Citizens Against Government Waste	1	\$45,752.50	-\$6,408.88	\$34,667.50	-14.01%

TABLE 5: TOTAL RETAINED BY CHARITY - AGGREGATED BY CHARITABLE ORGANIZATION

CHARITABLE ORGANIZATION	# OF CAMPAIGNS	GROSS RECEIPTS	NET TO CHARITY	UNCOLLECTED PLEDGES	% TO CHARITY
Foundation for a Christian Civilization Inc	1	\$135,110.00	-\$20,601.00	\$74,158.00	-15.25%
Ocean Conservancy Inc	2	\$23,367.00	-\$3,810.94	\$1,990.00	-16.31%
Compassion & Choices	1	\$52,234.00	-\$10,156.76	\$62,796.00	-19.44%
Ohel Childrens Home and Family Services Inc	1	\$15,431.00	-\$3,010.80	\$8,924.00	-19.51%
Veterans of Foreign Wars National Home for Children	1	\$2,990.00	-\$716.94	\$0.00	-23.98%
United States Association for United Nations High Commissioner for Refugees	1	\$63,635.00	-\$24,386.00	\$69,238.00	-38.32%
Chesapeake Bay Foundation Inc	1	\$155,855.00	-\$61,450.00	\$0.00	-39.43%
Save the Children Federation Inc	1	\$131,516.00	-\$63,096.00	\$0.00	-47.98%
Green America	1	\$48,714.00	-\$23,775.00	\$114,105.00	-48.81%
Buffalo Society of Natural Sciences	1	\$2,285.00	-\$1,121.74	\$1,345.00	-49.09%
Foundation of Hudson Valley Hospital Center Inc	1	\$129,910.00	-\$84,182.00	\$574,228.00	-64.80%
Fund for Animals Inc	1	\$19,725.00	-\$13,279.00	\$0.00	-67.32%
Children's Defense Fund	1	\$11,312.00	-\$9,247.00	\$0.00	-81.75%
National Audubon Society Inc	2	\$125,403.00	-\$103,582.60	\$135,215.00	-82.60%
Cross International Inc	1	\$85,261.00	-\$72,902.00	\$57,538.00	-85.50%
American Foundation for the Blind Inc	1	\$2,014.00	-\$2,708.00	\$2,159.00	-134.46%
International Rescue Committee Inc	1	\$92,884.00	-\$184,541.41	\$411,801.00	-198.68%
National Center for Public Policy Research Inc	1	\$2,220.00	-\$4,673.00	\$4,930.00	-210.50%

TABLE 5: TOTAL RETAINED BY CHARITY - AGGREGATED BY CHARITABLE ORGANIZATION

CHARITABLE ORGANIZATION	# OF CAMPAIGNS	GROSS RECEIPTS	NET TO CHARITY	UNCOLLECTED PLEDGES	% TO CHARITY
Media Research Center Inc	1	\$1,061.00	-\$2,601.00	\$2,864.00	-245.15%
Food and Water Watch	1	\$2,045.26	-\$5,202.22	\$2,588.24	-254.35%
TOTALS	590	\$213,129,334.26	\$88,951,460.12	\$37,985,015.29	41.74%

TABLE 6
Total Retained by Charity -
Aggregated By
Professional Fund Raiser
2009 Telemarketing Campaigns

TABLE 6: TOTAL RETAINED BY CHARITY - AGGREGATED BY PROFESSIONAL FUND RAISER

PROFESSIONAL FUND RAISER	# OF CAMPAIGNS	GROSS RECEIPTS	NET TO CHARITY	UNCOLLECTED PLEDGES	% TO CHARITY
Green Point Call Center Services Inc	1	\$7,759.00	\$6,711.00	\$0.00	86.49%
Capitol Resources Inc	1	\$1,805.00	\$1,360.93	\$1,830.00	75.40%
DCM Inc	11	\$5,691,089.10	\$4,012,547.67	\$0.00	70.51%
Siegel Marketing Group Inc	3	\$319,287.07	\$224,603.50	\$116,656.93	70.35%
IDC Ltd	4	\$5,620,862.69	\$3,837,469.47	\$0.00	68.27%
Haines & Company Inc	2	\$1,468,316.00	\$978,687.32	\$0.00	66.65%
SD&A Teleservices Inc	13	\$4,164,657.00	\$2,769,666.90	\$241,880.00	66.50%
Artsmarketing Services Inc	1	\$70,265.00	\$46,094.00	\$0.00	65.60%
Bennett Direct Inc	2	\$539,403.00	\$329,829.18	\$15,400.00	61.15%
GiveRight Inc	3	\$4,398,416.50	\$2,572,428.05	\$1,133,530.50	58.49%
InfoCision Management Corporation	22	\$29,882,507.32	\$16,433,109.58	\$0.00	54.99%
Harris Direct	12	\$6,028,265.05	\$3,270,175.10	\$1,450,087.01	54.25%
Phone Bank Systems Inc	2	\$277,827.00	\$147,913.72	\$12,130.00	53.24%
Telefund Inc	38	\$14,301,194.60	\$7,534,511.75	\$6,557,835.90	52.68%
Capital District Callers Inc	12	\$1,193,345.00	\$612,969.31	\$0.00	51.37%
Nordel Publishing Inc	4	\$273,410.75	\$137,265.30	\$0.00	50.20%
Public Interest Communications Inc	21	\$5,500,163.11	\$2,715,898.88	\$185,693.00	49.38%
ComNet Marketing Group Inc	9	\$328,339.02	\$161,392.25	\$8,992.00	49.15%

T6 - 1

DATA OBTAINED FROM INTERIM AND CLOSING STATEMENTS FILED BY PROFESSIONAL FUND RAISERS

TABLE 6: TOTAL RETAINED BY CHARITY - AGGREGATED BY PROFESSIONAL FUND RAISER

PROFESSIONAL FUND RAISER	# OF CAMPAIGNS	GROSS RECEIPTS	NET TO CHARITY	UNCOLLECTED PLEDGES	% TO CHARITY
Civic Development Group LLC	1	\$444,546.00	\$215,385.00	\$0.00	48.45%
Outreach Associates Inc	19	\$3,797,060.00	\$1,796,005.00	\$0.00	47.30%
Tele-Response Center Inc	3	\$2,106,728.22	\$987,325.03	\$0.00	46.87%
Northeastern Advertising (Morgan, William J)	11	\$332,782.00	\$149,795.70	\$0.00	45.01%
Leal Associates Inc	2	\$49,054.60	\$20,808.10	\$0.00	42.42%
Donor Services Group LLC	29	\$9,884,383.11	\$4,113,884.36	\$5,103,151.49	41.62%
VanHouten, Richard Todd	1	\$55,000.00	\$22,250.00	\$0.00	40.45%
JNK Enterprises Inc	1	\$43,995.00	\$17,598.00	\$0.00	40.00%
Heritage Company Inc (The)	9	\$18,394,835.65	\$7,316,003.47	\$1,236,320.17	39.77%
Associated Community Services Inc	9	\$32,965,313.81	\$12,993,306.14	\$0.00	39.42%
Community Services Inc	2	\$107,166.00	\$41,795.37	\$0.00	39.00%
Event Marketing (Narde, James Edward)	22	\$1,101,027.50	\$427,243.18	\$0.00	38.80%
D & D Telemarketing Inc	3	\$328,497.00	\$126,043.30	\$0.00	38.37%
Gordon and Schwenkmeyer Inc	18	\$1,857,224.48	\$706,713.84	\$1,111,580.31	38.05%
Civic Partners Inc	3	\$54,193.00	\$20,585.00	\$0.00	37.98%
Tan Productions Inc	15	\$506,468.00	\$192,226.70	\$0.00	37.95%
Division 1 Calling Center Inc	2	\$236,850.50	\$82,897.68	\$0.00	35.00%
Sound Exchange (The) (Hurd, James H)	1	\$28,475.00	\$9,966.25	\$0.00	35.00%

TABLE 6: TOTAL RETAINED BY CHARITY - AGGREGATED BY PROFESSIONAL FUND RAISER

PROFESSIONAL FUND RAISER	# OF CAMPAIGNS	GROSS RECEIPTS	NET TO CHARITY	UNCOLLECTED PLEDGES	% TO CHARITY
MDS Communications Corporation	25	\$9,657,668.00	\$3,315,280.00	\$2,757,010.00	34.33%
S & M Enterprises Inc	7	\$245,420.00	\$84,263.70	\$15,470.00	34.33%
Share Group Inc	39	\$10,626,971.42	\$3,628,199.63	\$0.00	34.14%
Directele Inc	1	\$60,597.50	\$20,603.15	\$12,229.50	34.00%
Townsell Telecom Inc	3	\$612,052.00	\$206,224.55	\$0.00	33.69%
Aria Communications Corporation	5	\$143,691.75	\$47,937.36	\$17,244.75	33.36%
Trooper Publishing Inc	1	\$341,864.10	\$111,725.68	\$0.00	32.68%
National Benefit Company	5	\$246,649.00	\$79,514.60	\$0.00	32.24%
Lester Inc	5	\$215,376.00	\$68,326.00	\$34,101.00	31.72%
Island Marketing Consultants Inc	4	\$521,036.00	\$162,891.00	\$0.00	31.26%
Niagara Frontier Advertising Associates Inc	1	\$41,925.00	\$13,000.00	\$0.00	31.01%
RuffaloCODY LLC	4	\$1,346,167.75	\$414,916.75	\$523,364.00	30.82%
Your Voice Media Inc	6	\$692,509.00	\$211,068.00	\$0.00	30.48%
Spotlight Music Productions Inc	9	\$238,773.00	\$72,564.00	\$0.00	30.39%
Mako Enterprises (Grimm, Robert)	1	\$29,747.00	\$8,927.00	\$0.00	30.01%
Starlet Music Productions (Corbett, Herbert J)	2	\$107,362.00	\$32,209.00	\$0.00	30.00%
Suffolk Productions Inc	4	\$145,735.00	\$43,095.00	\$0.00	29.57%
Integral Resources Inc	4	\$752,514.03	\$220,963.24	\$517,913.13	29.36%

TABLE 6: TOTAL RETAINED BY CHARITY - AGGREGATED BY PROFESSIONAL FUND RAISER

PROFESSIONAL FUND RAISER	# OF CAMPAIGNS	GROSS RECEIPTS	NET TO CHARITY	UNCOLLECTED PLEDGES	% TO CHARITY
Campaign Headquarters Inc	6	\$432,317.29	\$123,132.91	\$0.00	28.48%
Telecomp Inc	3	\$1,009,434.00	\$282,036.00	\$629,815.00	27.94%
Mac Communications (MacDonald, John T)	1	\$78,712.75	\$21,690.46	\$0.00	27.56%
Caring People Enterprises Inc	8	\$448,688.77	\$121,440.38	\$0.00	27.07%
Hudson Bay Company of Illinois Inc	5	\$599,511.80	\$150,844.71	\$0.00	25.16%
Civic Partners (Warburton, Donald)	1	\$21,490.00	\$5,372.50	\$0.00	25.00%
Source One Funding Inc	6	\$187,257.50	\$42,007.19	\$0.00	22.43%
Stage Door Music Productions Inc	21	\$1,543,905.30	\$332,271.73	\$0.00	21.52%
Campaign Center Inc (The)	11	\$1,758,105.17	\$366,939.33	\$0.00	20.87%
Stage Door Music Productions Inc with Sound Exchange (The) (Hurd, James H)	2	\$121,599.00	\$24,812.00	\$0.00	20.40%
Courtesy Health Watch Inc	1	\$1,420,146.00	\$284,577.05	\$854,783.00	20.04%
Allan C Hill Productions Inc	1	\$6,791.00	\$1,358.20	\$0.00	20.00%
Gelmar Ltd	2	\$52,607.00	\$10,522.00	\$0.00	20.00%
Outreach Marketing Inc	1	\$487,130.17	\$97,426.03	\$0.00	20.00%
DialAmerica Marketing Inc	1	\$1,173,192.32	\$213,462.07	\$1,013,783.68	18.19%
Marketing Squad Inc	16	\$2,243,810.00	\$403,246.00	\$0.00	17.97%
Safety Publications Inc	3	\$881,799.40	\$157,294.82	\$339,282.41	17.84%
Crown Management Systems LLC	3	\$54,622.00	\$9,073.06	\$0.00	16.61%

TABLE 6: TOTAL RETAINED BY CHARITY - AGGREGATED BY PROFESSIONAL FUND RAISER

PROFESSIONAL FUND RAISER	# OF CAMPAIGNS	GROSS RECEIPTS	NET TO CHARITY	UNCOLLECTED PLEDGES	% TO CHARITY
Contract Communications Inc	3	\$1,609,207.00	\$260,412.00	\$193,347.00	16.18%
Mure Associates Inc	4	\$430,188.00	\$65,194.20	\$0.00	15.15%
J.E.K. Marketing Inc	1	\$257,875.00	\$38,688.00	\$0.00	15.00%
Strategic Direct Marketing	9	\$8,695,204.00	\$1,238,939.00	\$6,064,656.00	14.25%
Insight Teleservices Inc	3	\$1,841,758.67	\$261,312.36	\$5,021,990.51	14.19%
Midwest Publishing-DN Inc	9	\$3,282,122.04	\$463,119.01	\$0.00	14.11%
Menacola Marketing Inc	5	\$368,708.00	\$50,766.91	\$240,126.00	13.77%
Bee LC	9	\$2,837,243.00	\$366,875.00	\$1,229,072.00	12.93%
Xentel Inc	7	\$1,625,231.45	\$210,019.45	\$1,078,661.00	12.92%
Donor Care Center Inc	6	\$950,287.00	-\$117,045.94	\$131,696.00	-12.32%
RMG USA Inc	3	\$279,437.00	-\$34,760.00	\$10,368.00	-12.44%
Echo Marketing Solutions Inc	1	\$44,383.00	-\$273,741.00	\$125,015.00	-616.77%
TOTALS	590	\$213,129,334.26	\$88,951,460.12	\$37,985,015.29	41.74%

TABLE 7
Professional Fund Raisers-
Contact Information
2009 Telemarketing Campaigns

TABLE 7: PROFESSIONAL FUND RAISERS - CONTACT INFORMATION

PROFESSIONAL FUND RAISER	ADDRESS	CITY	STATE	ZIP	TELEPHONE #	CONTACT PERSON
Allan C Hill Productions Inc	4463 Ashton Road, Unit "A"	Sarasota	FL	34233	(941) 923-4758	Ms. DiAnne Godwin
Aria Communications Corporation	717 West St Germain Street	St. Cloud	MN	56301	(320) 259-5206	Ms. Camille A. Zumwalde
Artsmarketing Services Inc	260 King Street East, Suite 500	Toronto	Ontario	M5A4L5	(416) 941-9000	Mr. Alessio Picianno
Associated Community Services Inc	29777 Telegraph Road, Suite 3000	Southfield	MI	48034	(248) 352-2600	Ms. Jody Wahl
Bee LC	6849 Old Dominion Drive, Suite 315	McLean	VA	22101	(703) 761-0774	Mr. Reggie Gwira
Bennett Direct Inc	231 East Buffalo, Suite 200	Milwaukee	WI	53202	(414) 225-0600	Ms. Susan K. Bennett
Campaign Center Inc (The)	189 South Wellwood Avenue, Suite B	Lindenhurst	NY	11757	(631) 226-5200	Mr. Garrett Morgan
Campaign Headquarters Inc	319 Wheatfield Street	North Tonawanda	NY	14120	(716) 694-1251	Mr. Michael Ryan
Capital District Callers Inc	395 Saratoga Road	Scotia	NY	12302	(518) 372-3645	Mr. Paul Zeissler
Capitol Resources Inc	700 E. Pleasant Street	Brooklyn	IA	52211	(641) 522-4704	Ms. Nicole Schlinger
Caring People Enterprises Inc	1899 Dewey Avenue	Rochester	NY	14615	(585) 663-6350	Ms. Denise T. Wittmer
Civic Development Group LLC	425 Raritan Center Parkway, Suite A	Edison	NJ	08837	(732) 512-9800	Mr. Scott Pasch
Civic Partners (Warburton, Donald)	1776 Union Street	Niskayuna	NY	12309	(518) 372-7550	Mr. Donald Warburton
Civic Partners Inc	1776 Union Street	Niskayuna	NY	12309	(518) 372-7550	Mr. Donald Warburton
Community Services Inc	25 Gale Court	Torrington	CT	06790	(860) 496-5000	Ms. Lisa MP Toughlian
ComNet Marketing Group Inc	1214 Stowe Avenue	Medford	OR	97501	(541) 734-2565	Mr. Bruce G. Hough
Contract Communications Inc	3710 Indian River Road	Chesapeake	VA	23325	(757) 578-3500	Mr. James P. Wootton
Courtesy Health Watch Inc	616 SW 6 th Street	Ft. Lauderdale	FL	33315	(954) 712-1217	Mr. Wayne Loring
Crown Management Systems LLC	6564 Steinbeck Court	North Ridgeville	OH	44039	(440) 306-2392	Mr. Mark S. Germain
D & D Telemarketing Inc	841 Portion Road, Suite E	Ronkonkoma	NY	11779	(631) 737-5760	Mr. Donald Urbanski

TABLE 7: PROFESSIONAL FUND RAISERS - CONTACT INFORMATION

PROFESSIONAL FUND RAISER	ADDRESS	CITY	STATE	ZIP	TELEPHONE #	CONTACT PERSON
DCM Inc	45 Main Street, Suite 816	Brooklyn	NY	11201	(718) 488-5577	Ms. Carolyn Conover
DialAmerica Marketing Inc	960 Macarthur Boulevard	Mahwah	NJ	07495	(201) 327-0200	Ms. Noreen Kaminski
Directele Inc	28091 Dequindre, Suite 302	Madison Heights	MI	48071	(248) 591-4214	Ms. Diane' Bertoli
Division 1 Calling Center Inc	18 Brynmawr Place	Yonkers	NY	10701	(914) 418-5279	Mr. Stephen DeCoro
Donor Care Center Inc	480 West Tuscarawas Avenue, Suite 307	Berberton	OH	44203	(330) 752-4302	Mr. James McGeorge
Donor Services Group LLC	11500 Olympic Boulevard, Suite 540	Los Angeles	CA	90064	(310) 788-9000	Mr. Thomas Siegel
Echo Marketing Solutions Inc	5075 Yonge Street, 7 th Floor	Toronto	Ontario	M2N6C6	(416) 646-2980	Mr. Geoff Lloyd
Event Marketing (Narde, James Edward)	156 Lilac Drive	Horseheads	NY	14845	(607) 737-7571	Mr. James Edward Narde
Gelmar Ltd	77 7 th Avenue	New York	NY	10011	(561) 504-8769	Ms. Roni Gelman
GiveRight Inc	6715 Sunset Boulevard	Los Angeles	CA	90064	(888) 474-1900	Mr. Thomas Siegel
Gordon & Schwenkmeyer Inc	300 North Sepulveda Boulevard, Suite 2050	El Segundo	CA	90245	(310) 615-2308	Ms. Jennifer LaCroix Bachelder
Green Point Call Center Services Inc	9 Mead Pond Road	Rye	NY	10580	(212) 913-0500	Ms. Mikki Dorn
Haines & Company Inc	8050 Freedom Avenue NW	North Canton	OH	44720	(330) 494-9111	Mr. Mark Gillespie
Harris Direct	6800 Owensmouth Avenue, Suite 200	Canoga Park	CA	91303	(818) 222-3470	Mr. James Harris
Heritage Company Inc (The)	2402 Wildwood Avenue, Suite 500	Sherwood	AR	72120	(501) 835-5000	Mr. John C. Braune
Hudson Bay Company of Illinois Inc	941 O Street, Suite 625	Lincoln	NE	68508	(402) 476-1010	Ms. Phyllis DeGrave
IDC Ltd	2500 Paseo Verde Parkway	Henderson	NV	89074	(702) 450-1000	Mr. L. Gregg Carlson
InfoCision Management Corporation	325 Springside Drive	Akron	OH	44333	(330) 668-1400	Ms. Kathleen M. Gadd
Insight Teleservices Inc	17117 West 9 Mile Road, Suite 800	Southfield	MI	48075	(248) 552-8866	Ms. Justine Sackeyfio-Sowizral
Integral Resources Inc	1972 Massachusetts Avenue	Cambridge	MA	02140	(617) 492-4474	Mr. David McGinness

TABLE 7: PROFESSIONAL FUND RAISERS - CONTACT INFORMATION

PROFESSIONAL FUND RAISER	ADDRESS	CITY	STATE	ZIP	TELEPHONE #	CONTACT PERSON
Island Marketing Consultants Inc	2946 Hempstead Turnpike, Suite 202	Levittown	NY	11756	(516) 470-1900	Mr. David Kleinman
J.E.K. Marketing Inc	115 Taft Crescent	Centerport	NY	11721	(631) 424-0615	Mr. John Kuenzler
JNK Enterprises Inc	300 Hamilton Avenue, Suite 414	White Plains	NY	10601	(914) 448-9400	Mr. Joseph Taglia
Leal Associates Inc	3757 Waverly Avenue	Seaford	NY	11783	(516) 785-1415	Mr. Christopher Krapf
Lester Inc	19 Business Park Drive	Branford	CT	06405	(203) 488-5265	Ms. Rita Quick
Mac Communications (MacDonald, John T)	253 Blue Hill Road	Hopewell Jct	NY	12533	(845) 227-5251	Mr. John T. MacDonald
Mako Enterprises (Grimm, Robert)	P O Box 1560	Monticello	NY	12701	(845) 791-8021	Mr. Robert Grimm
Marketing Squad Inc	1166 Brooks Avenue	Rochester	NY	14624	(585) 340-5902	Mr. Scott Dean
MDS Communications Corporation	545 West Juanita Avenue	Mesa	AZ	85210	(480) 752-8140	Mr. Jonathan D. Mount Jr.
Menacola Marketing Inc	6914 New Utrecht Avenue	Brooklyn	NY	11228	(718) 256-8883	Ms. Katherine DeGregorio
Midwest Publishing-DN Inc	10844 N. 23 rd Avenue	Phoenix	AZ	85029	(602) 943-1244	Mr. John McCallum
Mure Associates Inc	1919 Middle Country Road, Suite 301	Centereach	NY	11720	(631) 585-5030	Ms. Lillian Kleppe
National Benefit Company	453/463 West Main Street	Waterbury	CT	06702	(203) 574-0135	Mr. Richard J. Azzara
Niagara Frontier Advertising Associates Inc	43 Central Avenue	Lancaster	NY	14086	(716) 683-7730	Ms. Terri M. Mahon
Nordel Publishing Inc	6 Arbor Lane	Clifton Park	NY	12065	(518) 383-2506	Ms. Terry Fleisig
Northeastern Advertising (Morgan, William J)	215 Hickory Drive	Athens	PA	18810	(570) 731-4160	Mr. William J. Morgan
Outreach Associates Inc	2100 Wharton Street, Suite 510	Pittsburgh	PA	15203	(412) 381-2300	Mr. Glenn McCormack
Outreach Marketing Inc	10023 Lifeline Court	Mobile	AL	36608	(251) 662-3850	Mr. Mickey Cooper
Phone Bank Systems Inc	4990 Northwind Drive, #235	East Lansing	MI	48823	(517) 332-1500	Ms. Sarah Shaw
Public Interest Communications Inc	7700 Leesburg Pike, Suite 301 North	Falls Church	VA	22043	(703) 847-8300	Mr. Dale Chesler

TABLE 7: PROFESSIONAL FUND RAISERS - CONTACT INFORMATION

PROFESSIONAL FUND RAISER	ADDRESS	CITY	STATE	ZIP	TELEPHONE #	CONTACT PERSON
RMG USA Inc	1235 Bay Street, Suite 505	Toronto	Ontario	M5R3S9	(416) 921-6595	Ms. Marianne Mulders
RuffaloCODY LLC	65 Kirkwood North Road, S.W.	Cedar Rapids	IA	52404	(319) 362-7483	Mr. Duane J. Jasper
S & M Enterprises Inc	57 Wheeler Avenue	Pleasantville	NY	10570	(914) 769-0515	Mr. Carmen J. Mallamaci
Safety Publications Inc	1360 Landmeier Road	Elk Grove	IL	60007	(224) 366-1900	Mr. Art Olivera
SD&A Teleservices Inc	5757 W Century Boulevard, Suite 300	Los Angeles	CA	90045	(310) 693-2900	Mr. Steve Koehler
Share Group Inc	73 Chapel Street	Newton	MA	02458	(617) 629-4500	Mr. Robert Teasdale
Siegel Marketing Group Inc	1845 North Farwell Avenue, Suite 300	Milwaukee	WI	53202	(414) 271-7000	Mr. Ralph Siegel
Sound Exchange (The) (Hurd, James H)	212 South 2 nd Street, 1 st Floor	Fulton	NY	13069	(315) 598-3816	Mr. James H. Hurd
Source One Funding Inc	7 Pine Wood Road, Suite 7	Hyde Park	NY	12538	(845) 233-5220	Mr. Mitchell Bard
Spotlight Music Productions Inc	820 Hamilton Avenue	Waterbury	CT	06706	(203) 574-4108	Mr. James Gravel
Stage Door Music Productions Inc	567 Watertown Avenue	Waterbury	CT	06708	(203) 575-0766	Mr. Robert J. Donato
Starlet Music Productions (Corbett, Herbert J)	125 Summit Road	Prospect	CT	06712	(203) 778-6866	Mr. Herbert J. Corbett
Strategic Direct Marketing	7591 9 th Street North	St. Paul	MN	55128	(651) 649-0404	Mr. Mark Dixon
Suffolk Productions Inc	1732 Great Neck Road	Copiague	NY	11726	(631) 789-8900	Ms. Deborah Cromarty-Hallahan
Tan Productions Inc	2468 North Jerusalem Road, Suite 3	N. Bellmore	NY	11710	(516) 679-2200	Mr. Robert Thomas
Telecomp Inc	3375 Brighton Henrietta Townline Road	Rochester	NY	14623	(585) 272-1160	Mr. Tom Schmitt
Telefund Inc	59 Temple Place, Suite 402	Boston	MA	02111	(617) 482-6882	Mr. Hyam Kramer
Tele-Response Center Inc	9350 Ashton Road, Suite 202	Philadelphia	PA	19114	(215) 333-5900	Ms. Jennifer Lyons
Townsell Telecom Inc	35 East Grassy Sprain Road, Suite LL4	Yonkers	NY	10710	(917) 902-8551	Ms. Tiffany T. Townsell
Trooper Publishing Inc	505 Palmer Avenue	Falmouth	MA	02540	(508) 540-5051	Ms. Andrea Bennett

TABLE 7: PROFESSIONAL FUND RAISERS - CONTACT INFORMATION

PROFESSIONAL FUND RAISER	ADDRESS	CITY	STATE	ZIP	TELEPHONE #	CONTACT PERSON
VanHouten, Richard Todd	270 West 17 th Street	Elmira Heights	NY	14903	(607) 735-0112	Mr. Richard Todd VanHouten
Xentel Inc	101 N.E. 3 rd Avenue, Suite 203	Ft. Lauderdale	FL	33301	(954) 522-5200	Ms. Donna M. Wagoner
Your Voice Media Inc	685 Market Street, Suite 570	San Francisco	CA	94105	(415) 613-4921	Mr. William Tse